

Appendix F – Resource Mapping

Water Resources Mapbook

&

Habitat Mapbook

Document Path: P:\3727\CADD\GIS\Data\2014_data\Reevaluation_TPA\Graphics\by11_CrtoC4_500FScale_Habitat_Reeval.mxd

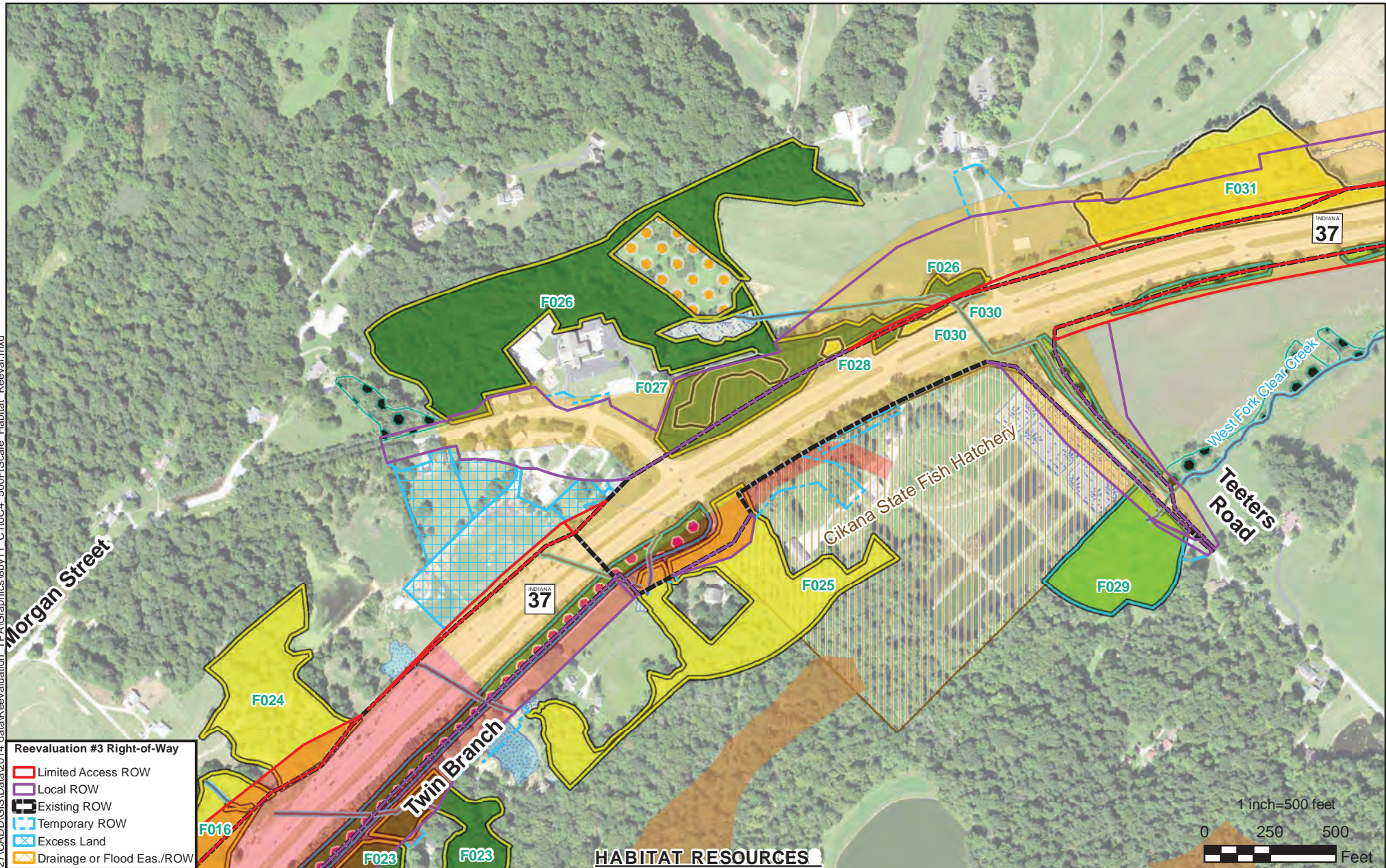

HABITAT RESOURCES

- | | | | | | |
|--|--|---|---|---|--|
| <ul style="list-style-type: none"> Core Forest Classified Forest and Wildlands Public/Private Managed Lands | <ul style="list-style-type: none"> Wetland Boundary (Field Identified) Open Water (Field Identified) Delineated Streams Trails | <ul style="list-style-type: none"> Dry-Mesic Upland Forest Mesic Floodplain Forest Mesic Upland Forest Early- to Mid- Successional Forest | <ul style="list-style-type: none"> Forest Fragment Old Field Elm / Ash / Cottonwood Maple / Beech / Birch | <ul style="list-style-type: none"> Non-Native Dominant Stand Oak / Hickory White / Red / Jack Pine | <ul style="list-style-type: none"> Design Segment 6.1 Design Segment 6.2 Design Segment 6.3 Design Segment 6.4 Design Segment 6.5 |
|--|--|---|---|---|--|
- F000: Forest ID Number**

Document Path: P:\37227\CADD\GIS\Data\2014_data\Reevaluation_TPA\Graphics\by11_CrtoC4_500RScale_Habitat_Reeval.mxd

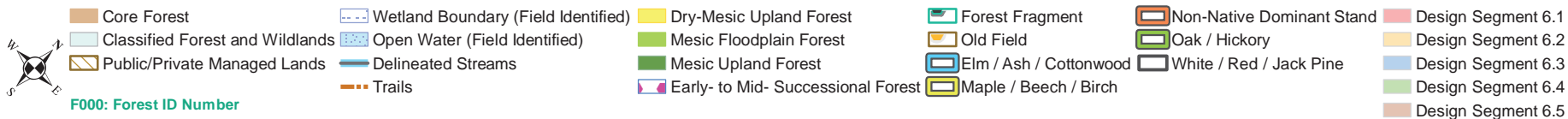
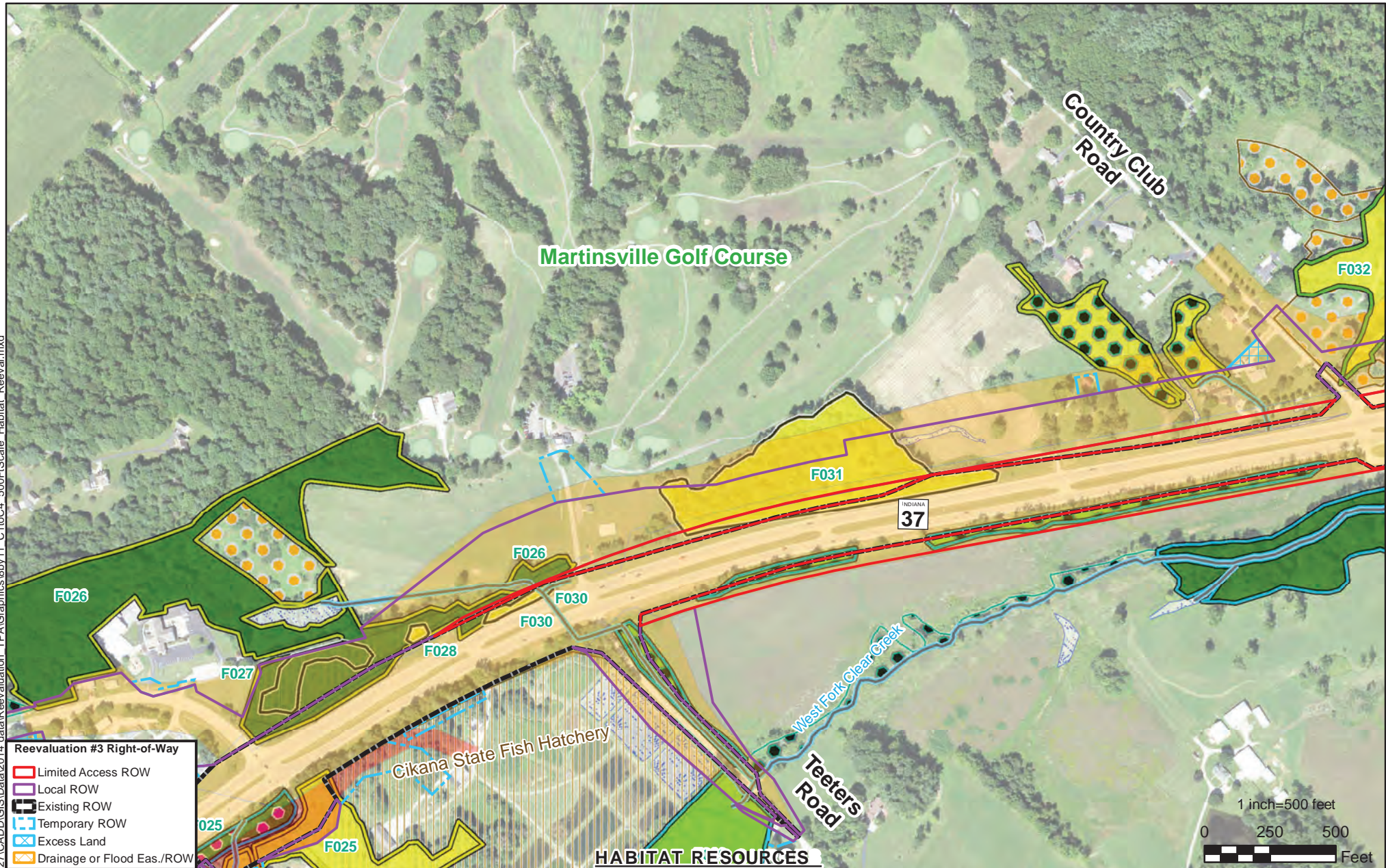

Document Path: P:\37227\CADD\GIS\Data\2014_data\Reevaluation_TPA\Graphics\by11_Cr1toC4_500RScale_Habitat_Reeval.mxd

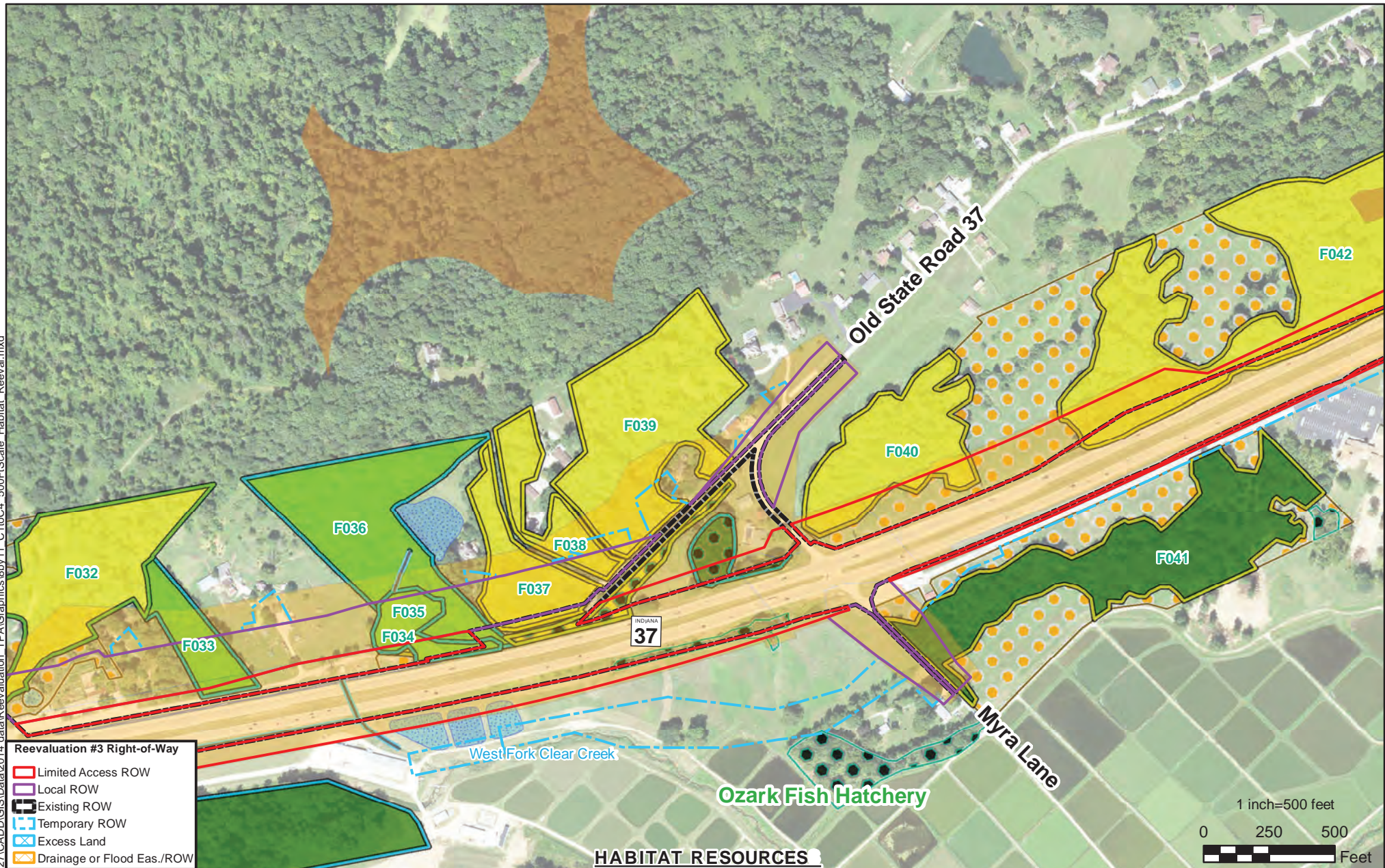

Reevaluation #3 Right-of-Way

- Limited Access ROW
- Local ROW
- Existing ROW
- Temporary ROW
- Excess Land
- Drainage or Flood Eas./ROW

HABITAT RESOURCES

- | | | | | | |
|--|---|---|--|--|--|
| <ul style="list-style-type: none"> ■ Core Forest ■ Classified Forest and Wildlands ■ Public/Private Managed Lands | <ul style="list-style-type: none"> --- Wetland Boundary (Field Identified) --- Open Water (Field Identified) --- Delineated Streams --- Trails | <ul style="list-style-type: none"> ■ Dry-Mesic Upland Forest ■ Mesic Floodplain Forest ■ Mesic Upland Forest ■ Early- to Mid- Successional Forest | <ul style="list-style-type: none"> ■ Forest Fragment ■ Old Field ■ Elm / Ash / Cottonwood ■ Maple / Beech / Birch | <ul style="list-style-type: none"> ■ Non-Native Dominant Stand ■ Oak / Hickory ■ White / Red / Jack Pine | <ul style="list-style-type: none"> ■ Design Segment 6.1 ■ Design Segment 6.2 ■ Design Segment 6.3 ■ Design Segment 6.4 ■ Design Segment 6.5 |
|--|---|---|--|--|--|
- F000: Forest ID Number**

Document Path: P:\37227\CADD\GIS\Data\2014_data\Reevaluation_TPA\Graphics\by11_C1toC4_500FScale_Habitat_Reeval.mxd

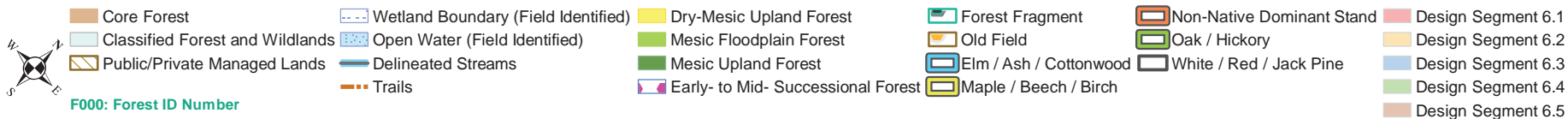
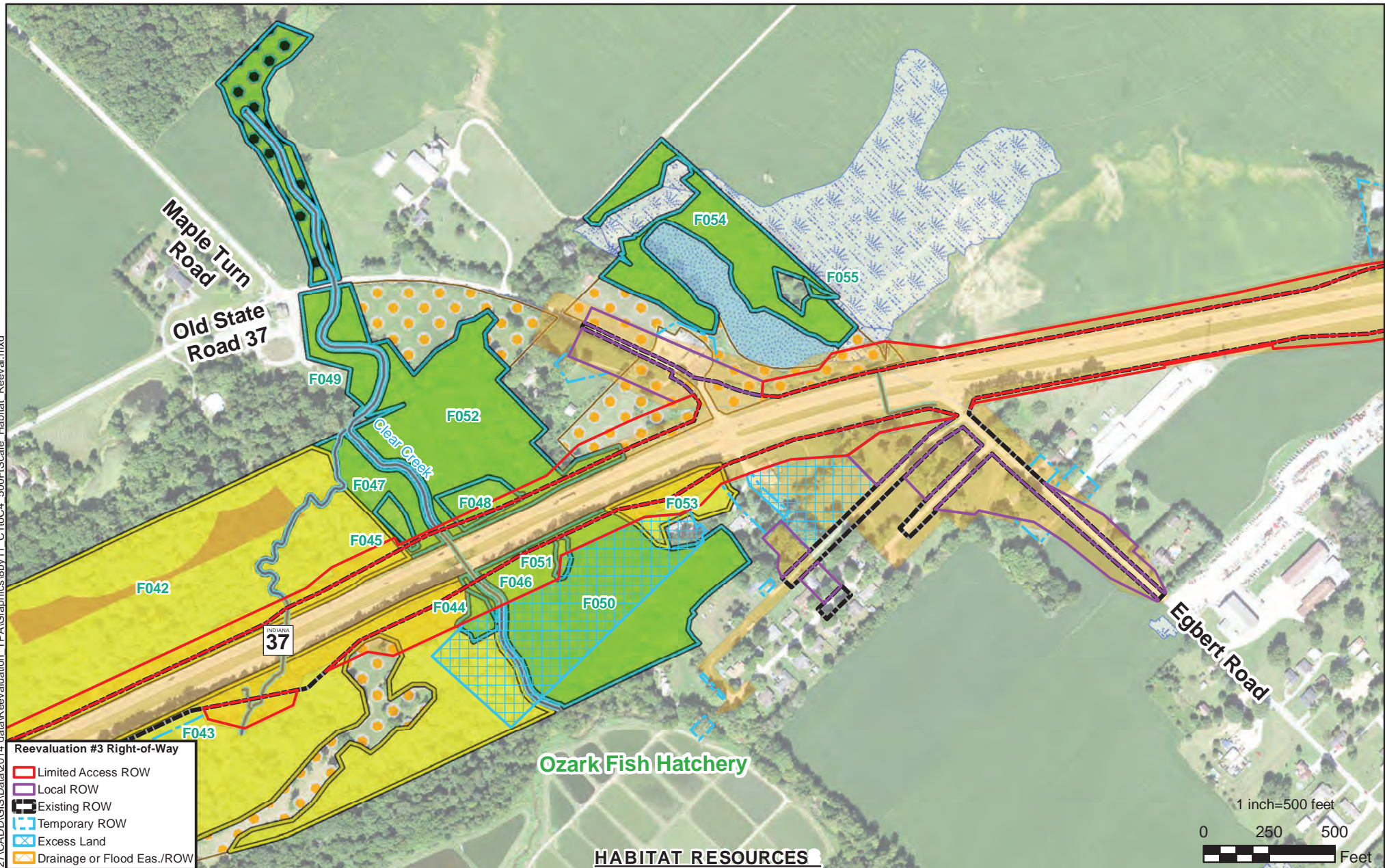

Document Path: P:\372727\CADD\GIS\Data\2014_data\Reevaluation_TPA\Graphics\by11_CrtoC4_500FScale_Habitat_Reeval.mxd

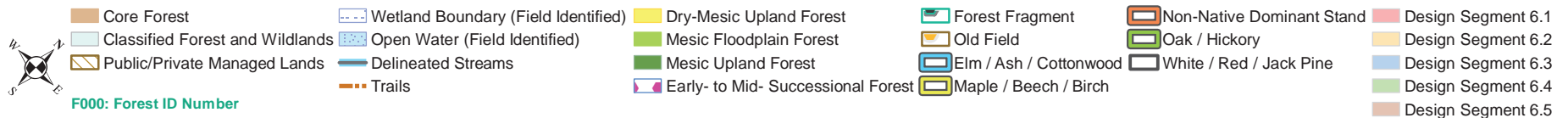

Document Path: P:\3727\CADD\GIS\Data\2014_data\Reevaluation_TPA\Graphics\by11_C1toC4_500FScale_Habitat_Reeval.mxd

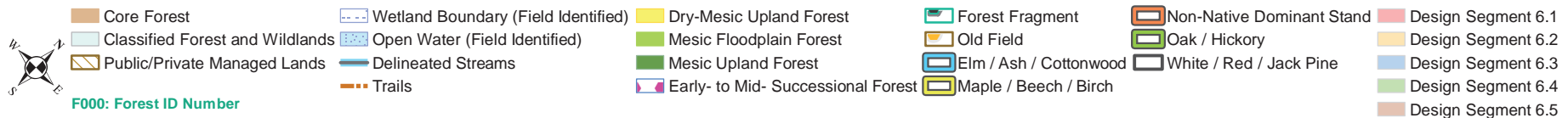

Document Path: P:\37227\CADD\GIS\Data\2014_data\Reevaluation_TPA\Graphics\by11_C1toC4_500FScale_Habitat_Reeval.mxd

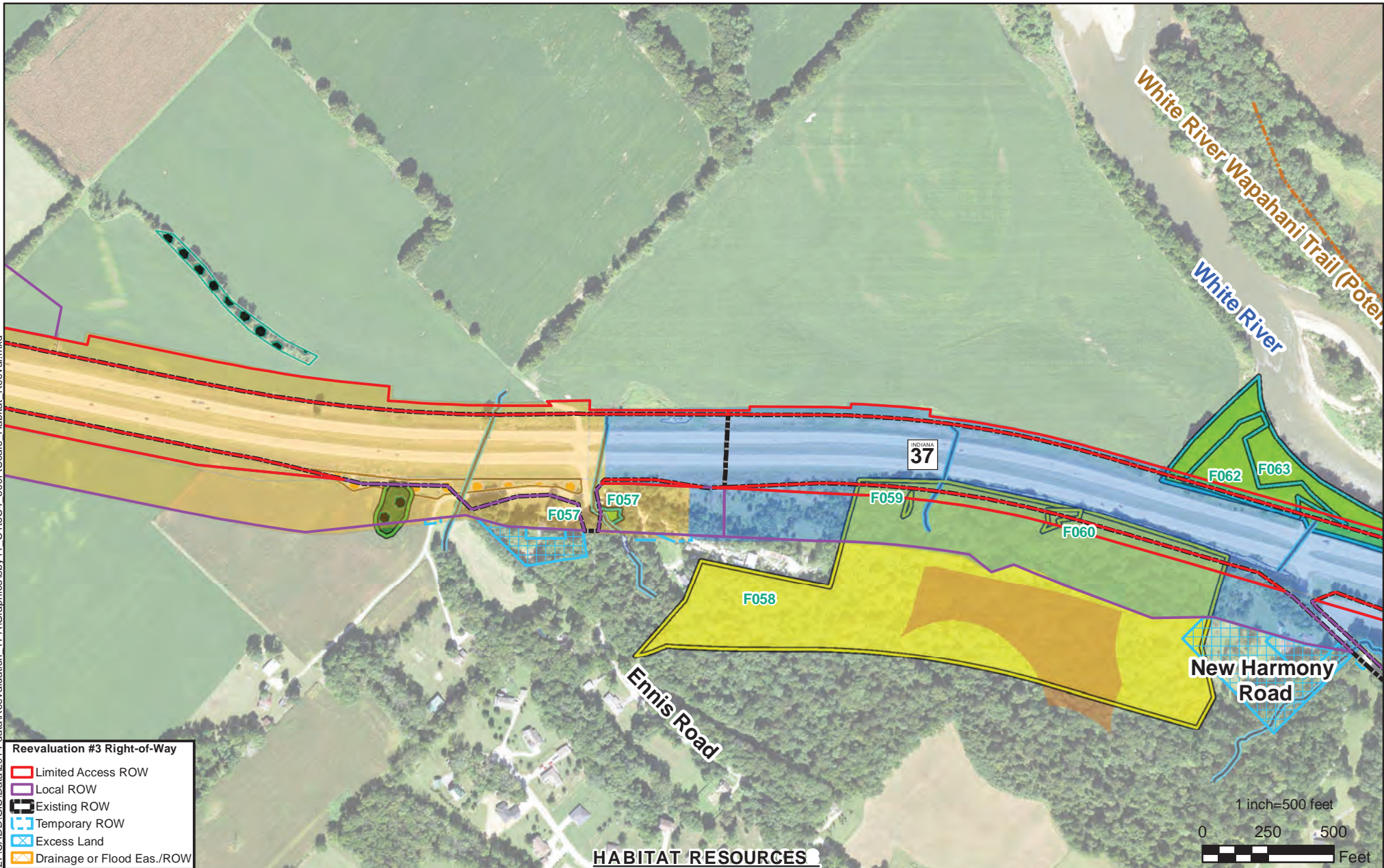

HABITAT RESOURCES

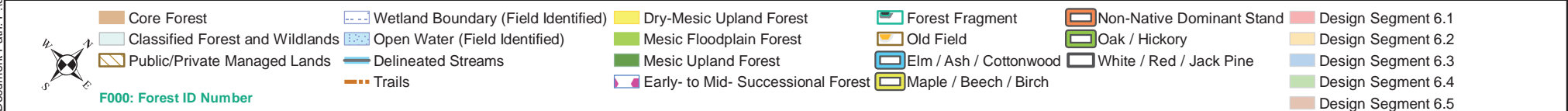

Document Path: P:\37227\CADD\GIS\Data\2014_data\Reevaluation_TPA\Graphics\by11_CrtoC4_500FScale_Habitat_Reeval.mxd

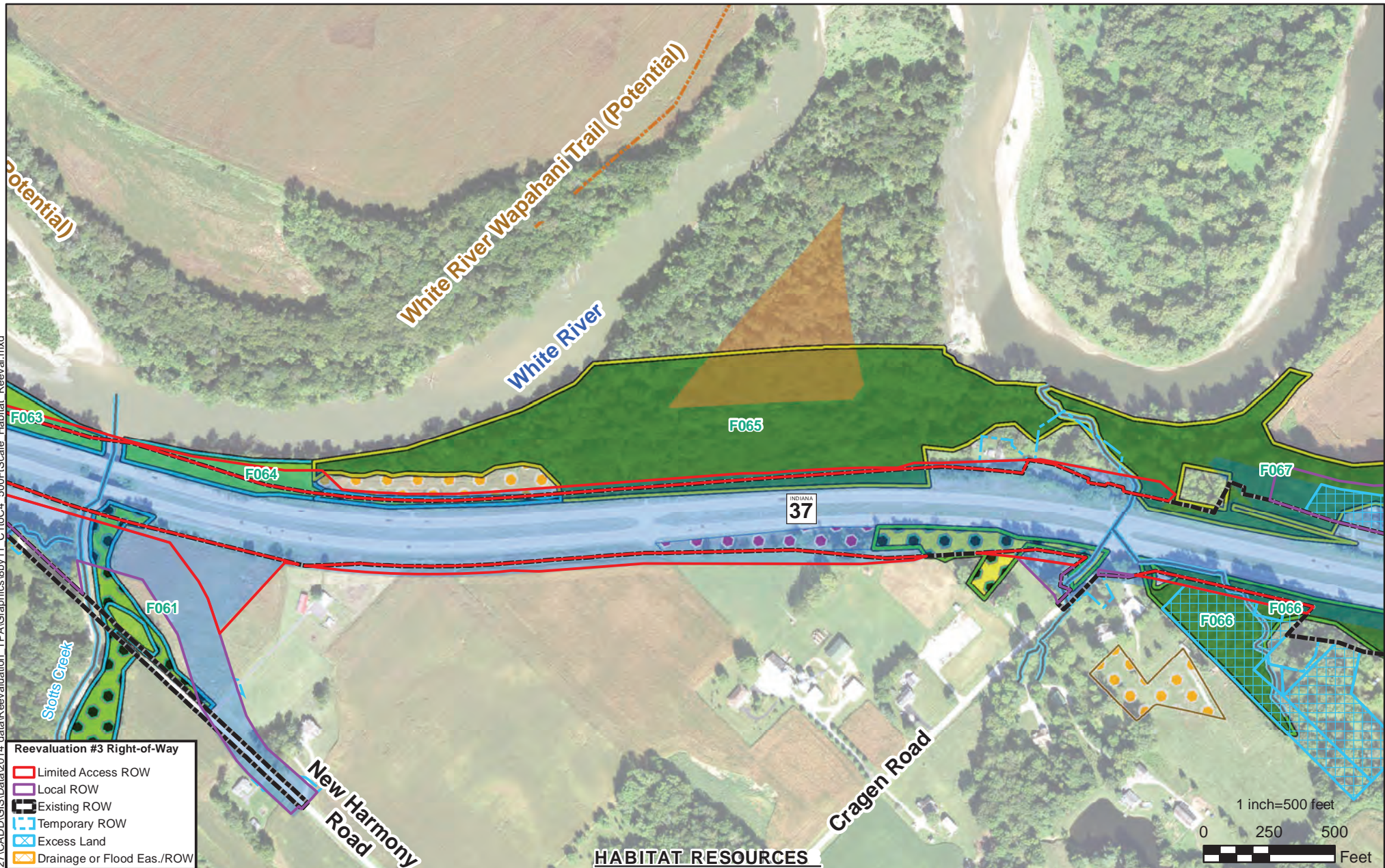

Document Path: P:\37227\CADD\GIS\Data\2014_data\Reevaluation_TPA\Graphics\by11_CrtoC4_500FScale_Habitat_Reeval.mxd

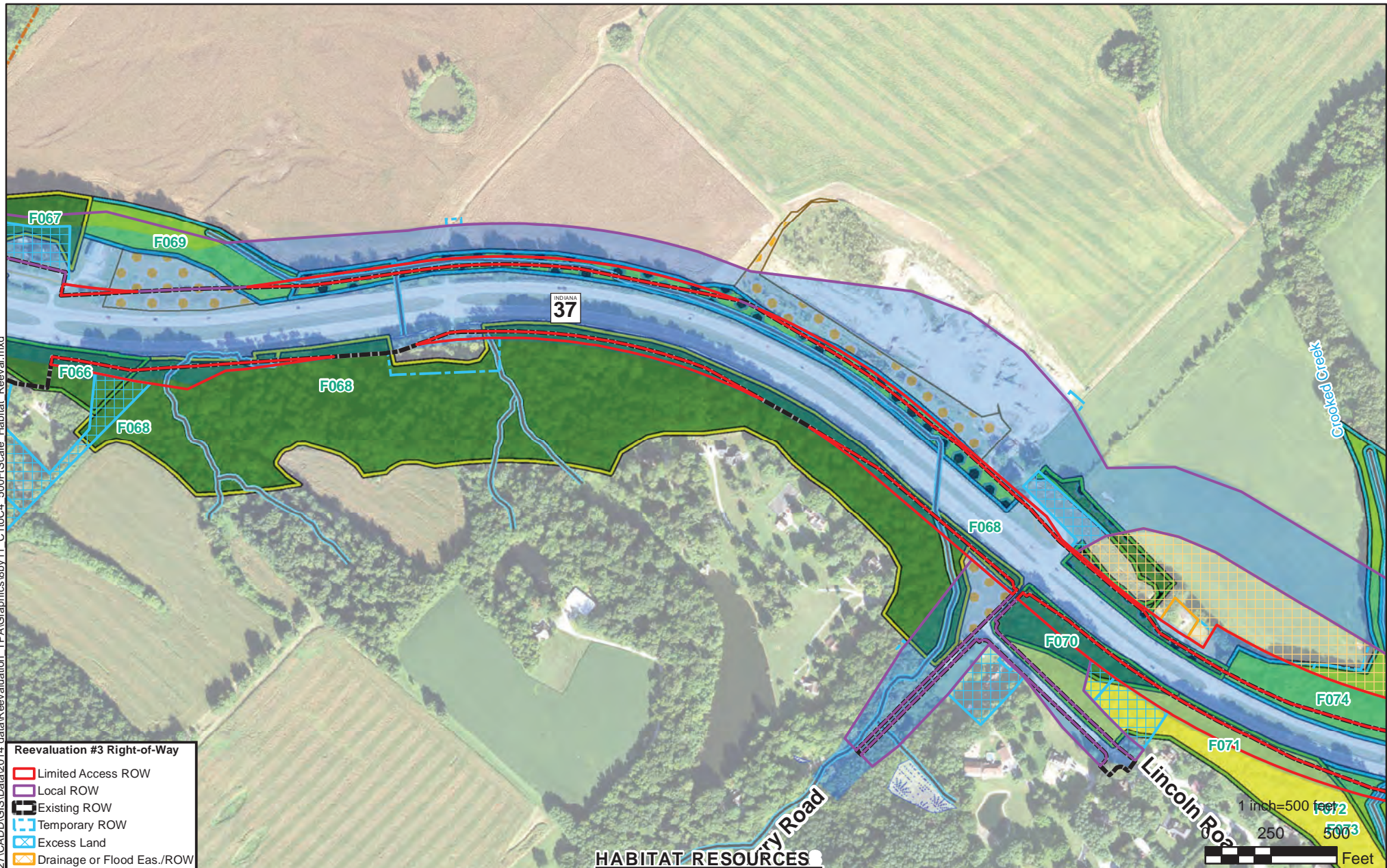

HABITAT RESOURCES

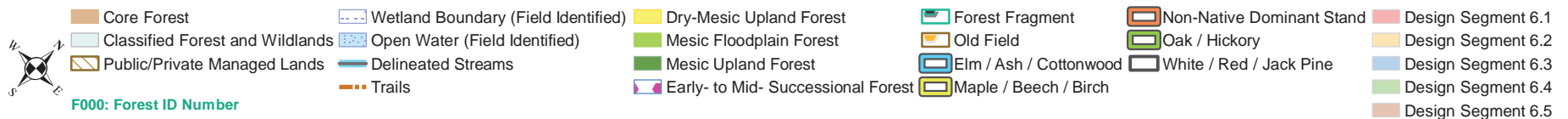

Document Path: P:\37227\CADD\GIS\Data\2014_data\Reevaluation_TPA\Graphics\by11_CrtoC4_500FScale_Habitat_Reeval.mxd

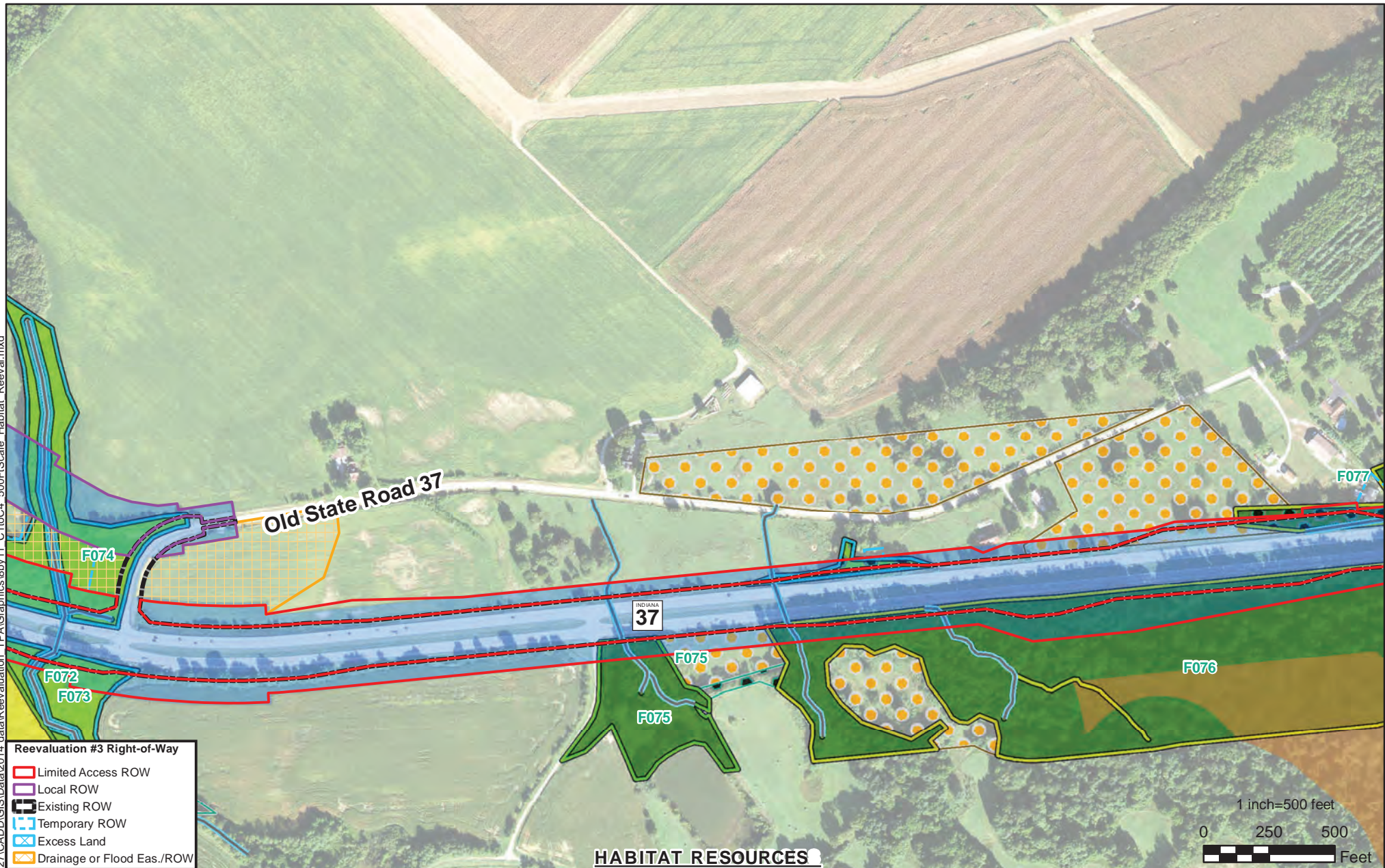

HABITAT RESOURCES

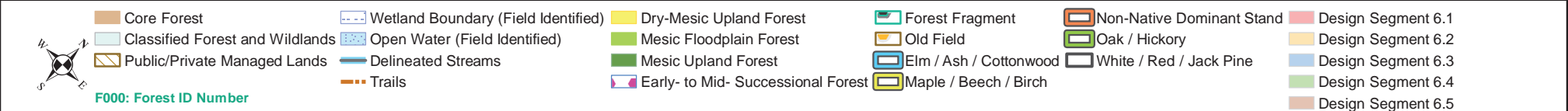

Document Path: P:\37227\CADD\GIS\Data\2014_data\Reevaluation_TPA\Graphics\by11_CrtoC4_500RScale_Habitat_Reeval.mxd

Old State Road 37
Big Bend Road

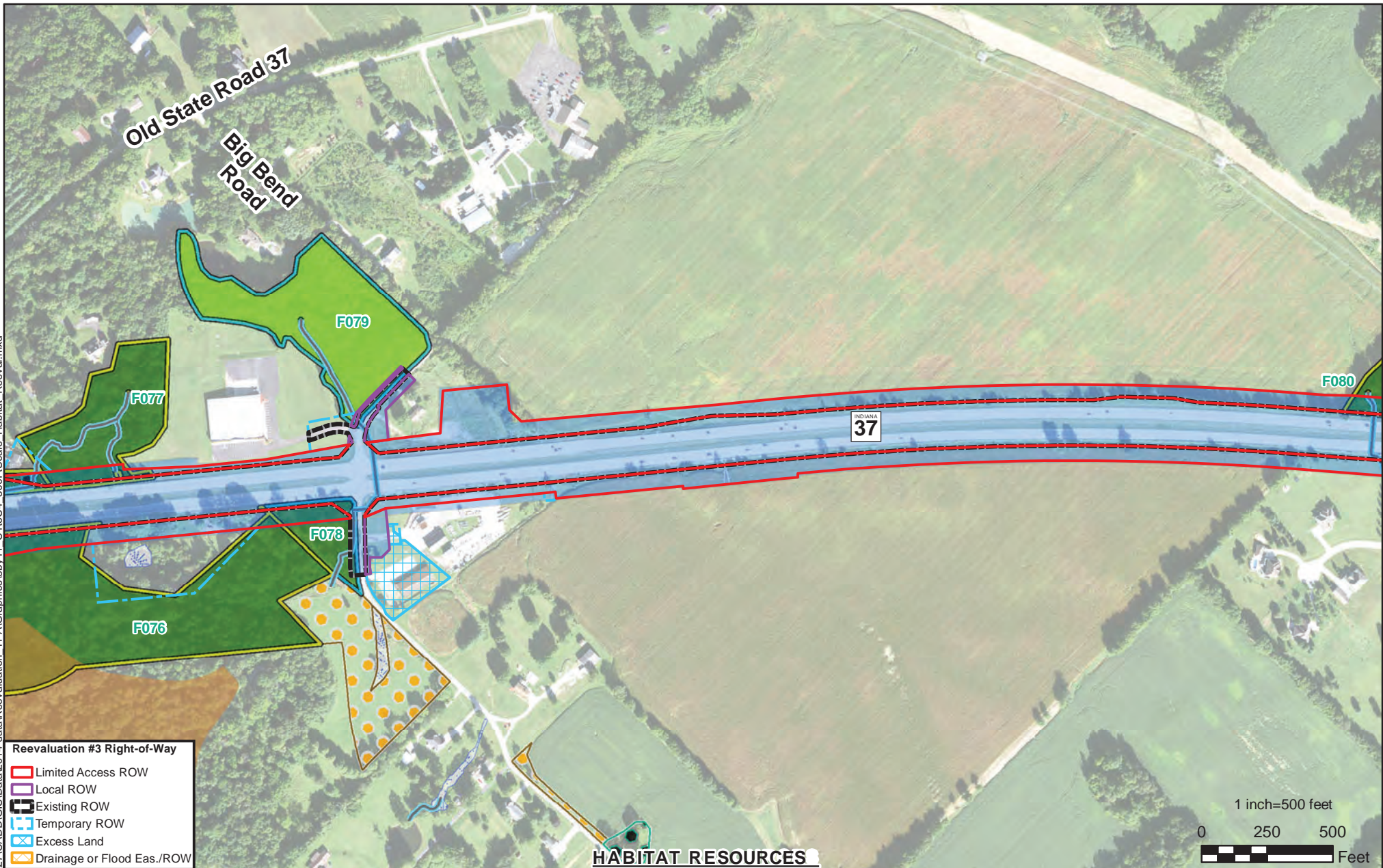

Reevaluation #3 Right-of-Way

- Limited Access ROW
- Local ROW
- Existing ROW
- Temporary ROW
- Excess Land
- Drainage or Flood Eas./ROW

HABITAT RESOURCES

<ul style="list-style-type: none"> Core Forest Classified Forest and Wildlands Public/Private Managed Lands 	<ul style="list-style-type: none"> Wetland Boundary (Field Identified) Open Water (Field Identified) Delineated Streams Trails 	<ul style="list-style-type: none"> Dry-Mesic Upland Forest Mesic Floodplain Forest Mesic Upland Forest Early- to Mid- Successional Forest 	<ul style="list-style-type: none"> Forest Fragment Old Field Elm / Ash / Cottonwood Maple / Beech / Birch 	<ul style="list-style-type: none"> Non-Native Dominant Stand Oak / Hickory White / Red / Jack Pine 	<ul style="list-style-type: none"> Design Segment 6.1 Design Segment 6.2 Design Segment 6.3 Design Segment 6.4 Design Segment 6.5
---	---	---	--	---	---

Document Path: P:\37227\CADD\GIS\Data\2014_data\Reevaluation_TPA\Graphics\by11_C1toC4_500FScale_Habitat_Reeval.mxd

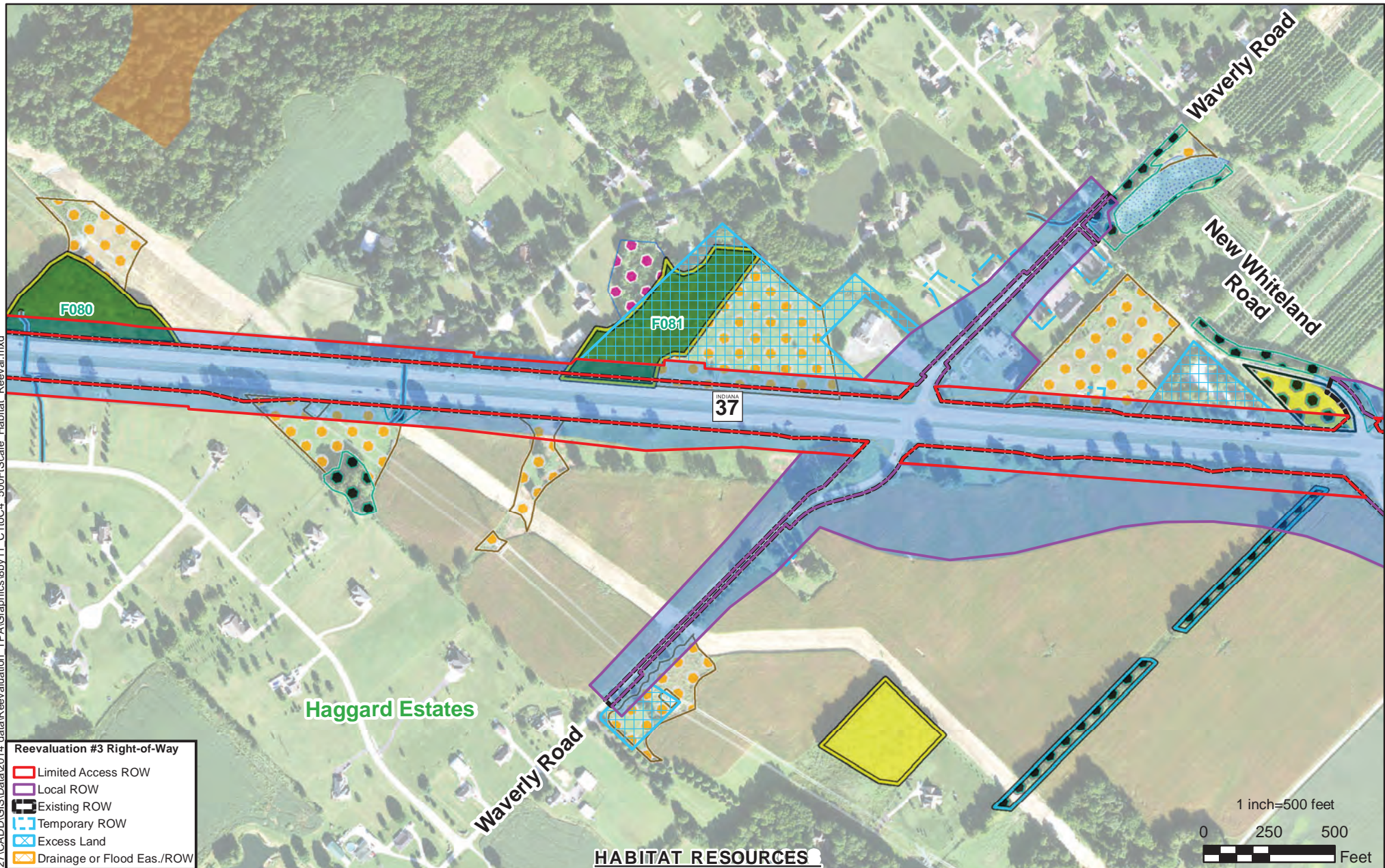

Reevaluation #3 Right-of-Way

- Limited Access ROW
- Local ROW
- Existing ROW
- Temporary ROW
- Excess Land
- Drainage or Flood Eas./ROW

HABITAT RESOURCES

<ul style="list-style-type: none"> Core Forest Classified Forest and Wildlands Public/Private Managed Lands Wetland Boundary (Field Identified) Open Water (Field Identified) Delineated Streams Trails 	<ul style="list-style-type: none"> Dry-Mesic Upland Forest Mesic Floodplain Forest Mesic Upland Forest Early- to Mid- Successional Forest Forest Fragment Old Field Elm / Ash / Cottonwood Maple / Beech / Birch 	<ul style="list-style-type: none"> Non-Native Dominant Stand Oak / Hickory White / Red / Jack Pine Design Segment 6.1 Design Segment 6.2 Design Segment 6.3 Design Segment 6.4 Design Segment 6.5
---	--	--

F000: Forest ID Number

Document Path: P:\37227\CADD\GIS\Data\2014_data\Reevaluation_TPA\Graphics\by11_Cr1toC4_500FScale_Habitat_Reeval.mxd

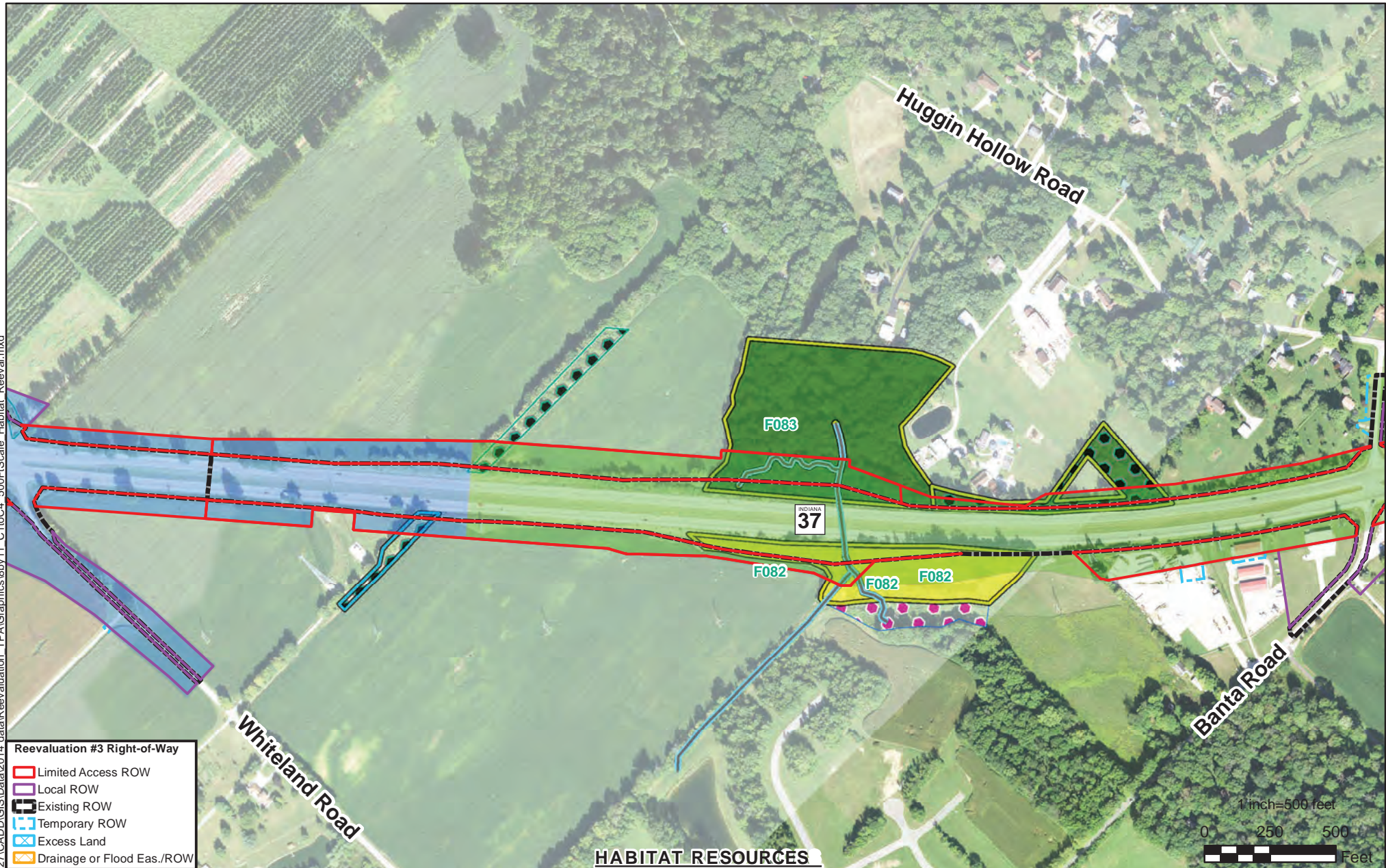

Reevaluation #3 Right-of-Way

- Limited Access ROW
- Local ROW
- Existing ROW
- Temporary ROW
- Excess Land
- Drainage or Flood Eas./ROW

HABITAT RESOURCES

 Core Forest	 Wetland Boundary (Field Identified)	 Dry-Mesic Upland Forest	 Forest Fragment	 Non-Native Dominant Stand	 Design Segment 6.1
 Classified Forest and Wildlands	 Open Water (Field Identified)	 Mesic Floodplain Forest	 Old Field	 Oak / Hickory	 Design Segment 6.2
 Public/Private Managed Lands	 Delineated Streams	 Mesic Upland Forest	 Elm / Ash / Cottonwood	 White / Red / Jack Pine	 Design Segment 6.3
 Trails		 Early- to Mid- Successional Forest	 Maple / Beech / Birch		 Design Segment 6.4
					 Design Segment 6.5

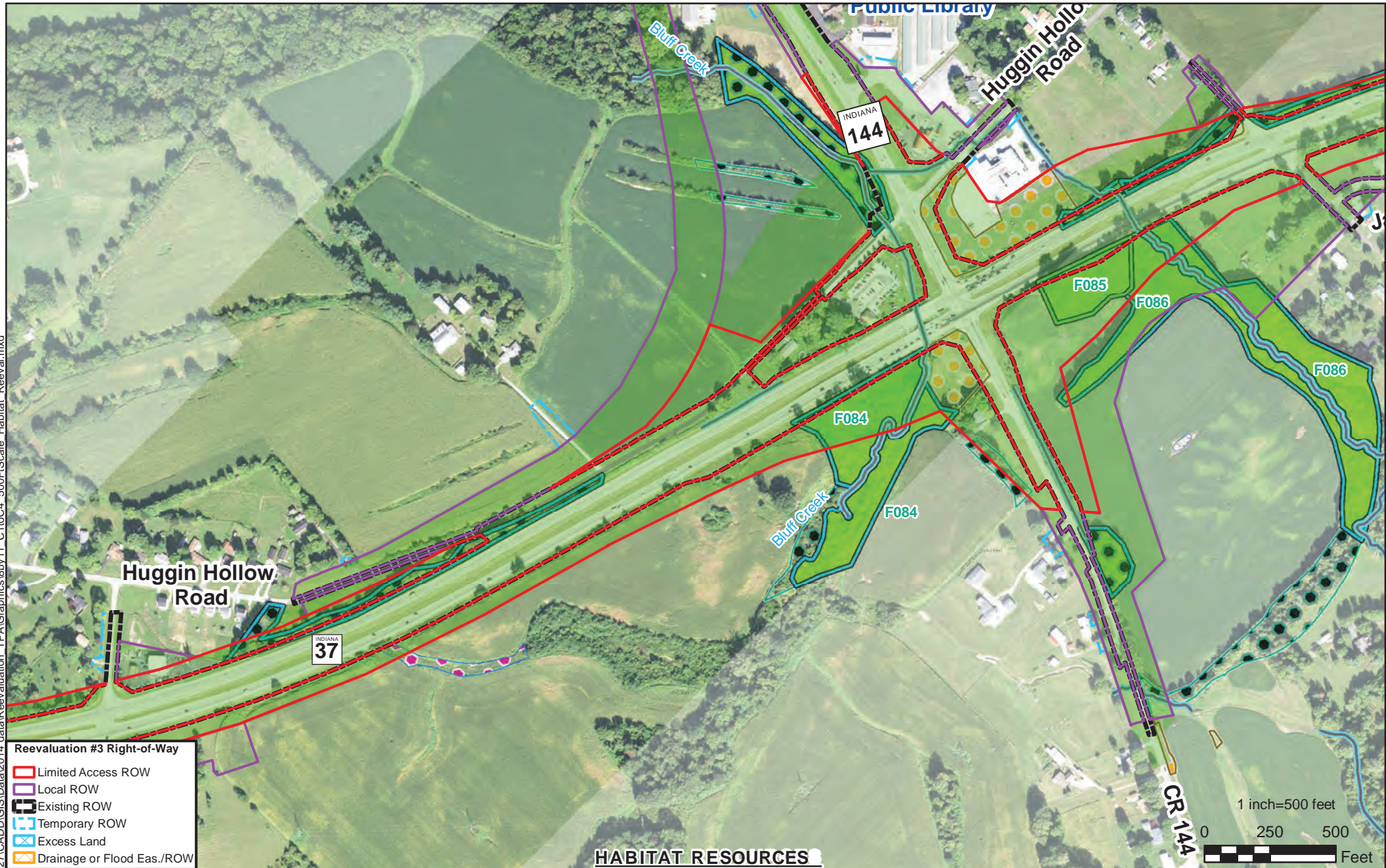

Document Path: P:\372272\CADD\GIS\Data\2014_data\Reevaluation_TPA\Graphics\by11_C1toC4_500FScale_Habitat_Reeval.mxd



Document Path: P:\37227\CADD\GIS\2014_data\Reevaluation_TPA\Graphics\by11_Cr1toC4_500FScale_Habitat_Reeval.mxd

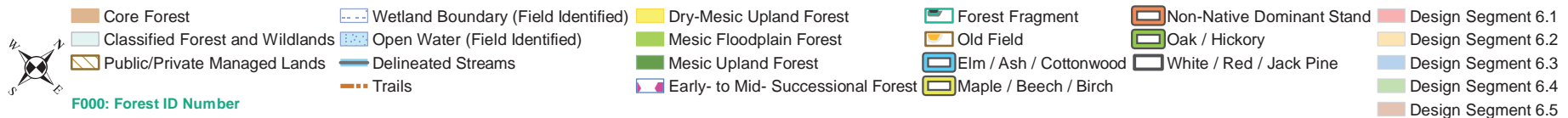
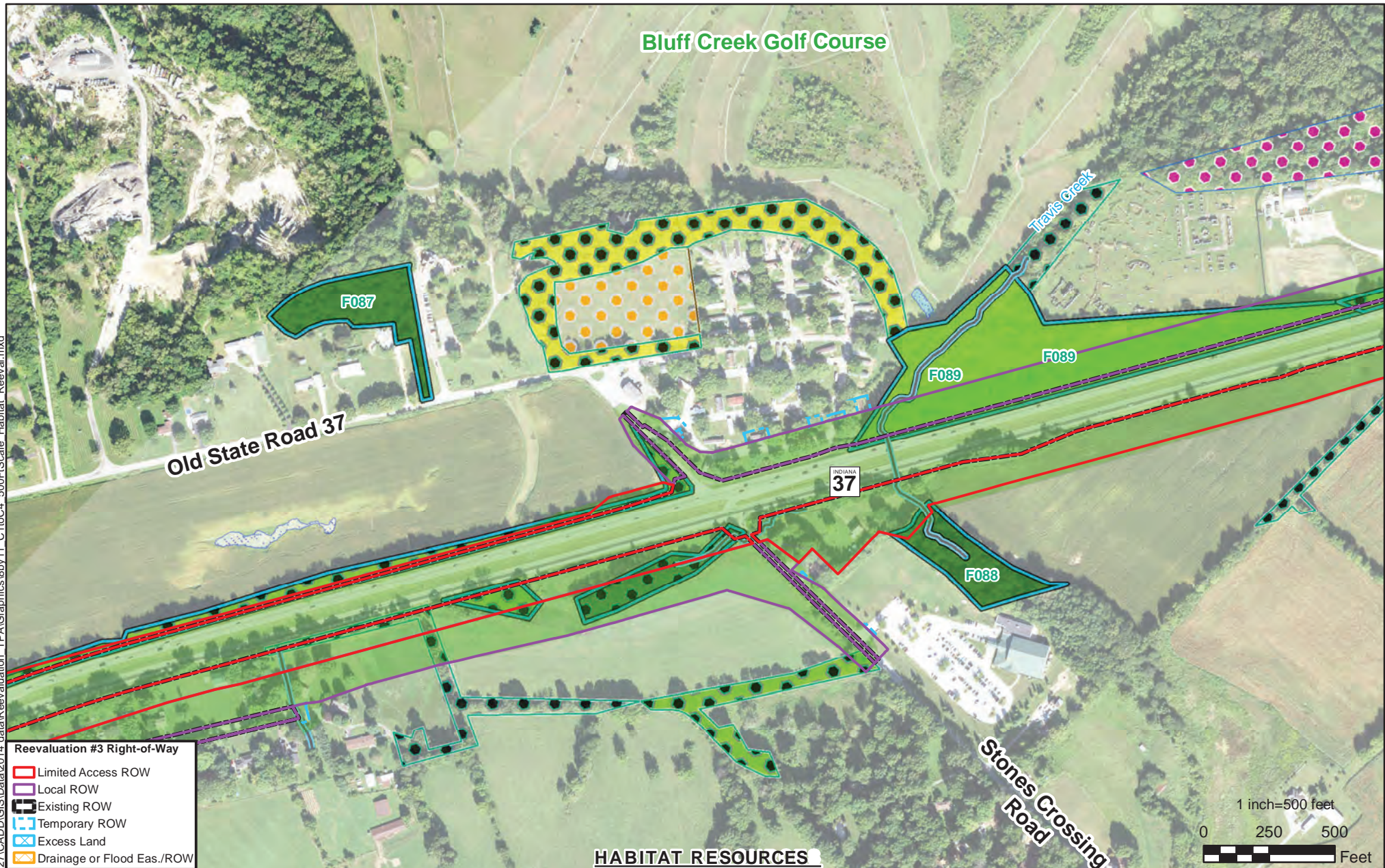

Document Path: P:\37227\CADD\GIS\Data\2014_data\Reevaluation_TPA\Graphics\by11_Cr1toC4_500FScale_Habitat_Reeval.mxd

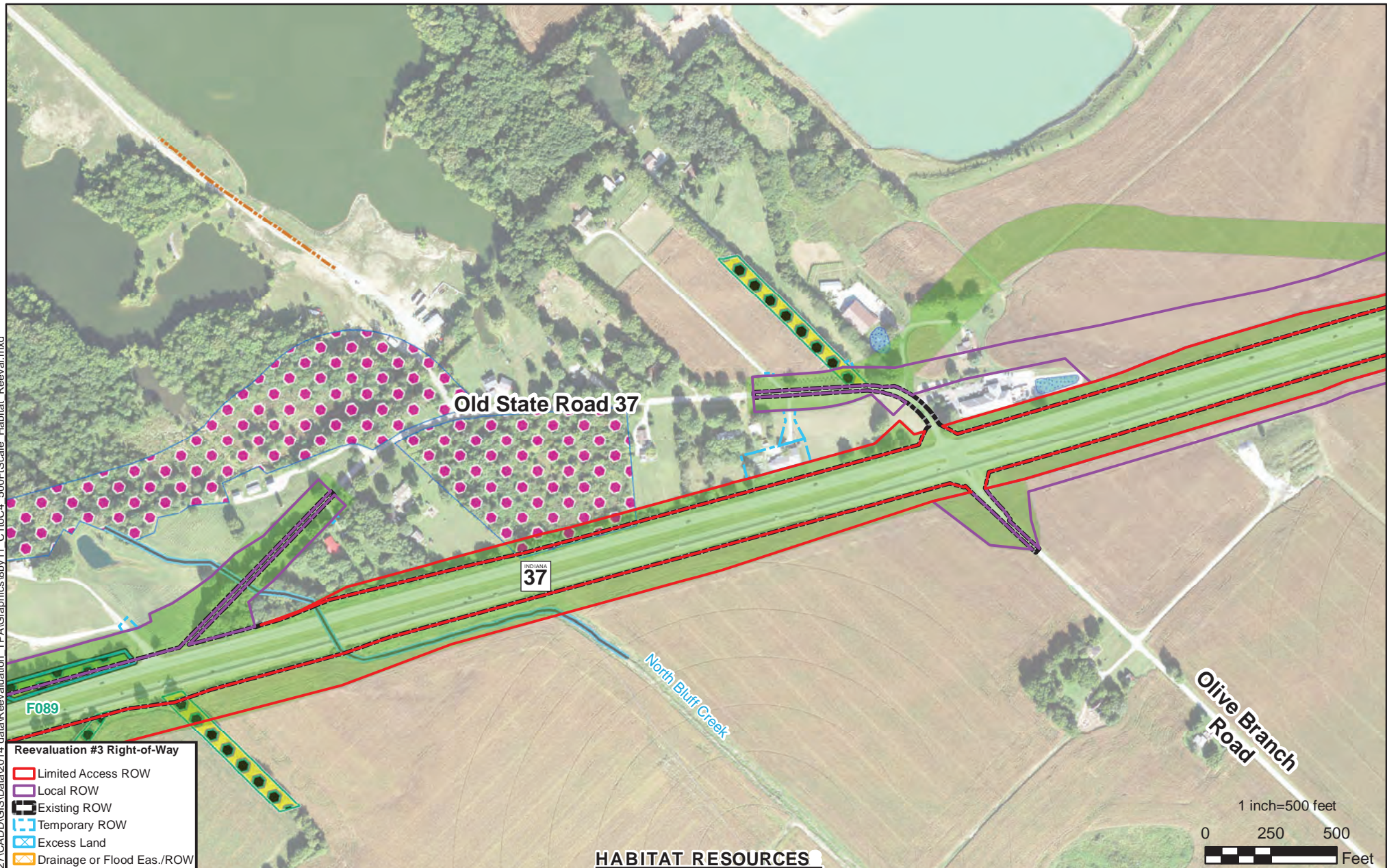

Document Path: P:\37227\CADD\GIS\Data\2014_data\Reevaluation_TPA\Graphics\by11_C1toC4_500FScale_Habitat_Reeval.mxd



Reevaluation #3 Right-of-Way

- Limited Access ROW
- Local ROW
- Existing ROW
- Temporary ROW
- Excess Land
- Drainage or Flood Eas./ROW

HABITAT RESOURCES

 Core Forest	 Wetland Boundary (Field Identified)	 Dry-Mesic Upland Forest	 Forest Fragment	 Non-Native Dominant Stand	 Design Segment 6.1
 Classified Forest and Wildlands	 Open Water (Field Identified)	 Mesic Floodplain Forest	 Old Field	 Oak / Hickory	 Design Segment 6.2
 Public/Private Managed Lands	 Delineated Streams	 Mesic Upland Forest	 Elm / Ash / Cottonwood	 White / Red / Jack Pine	 Design Segment 6.3
 Trails		 Early- to Mid- Successional Forest	 Maple / Beech / Birch		 Design Segment 6.4
					 Design Segment 6.5

Document Path: P:\37227\CADD\GIS\Map\2014_data\Reevaluation_TPA\Graphics\by11_CrtoC4_500FScale_Habitat_Reeval.mxd



Document Path: P:\37272\CAD\GISData\2014_data\Reevaluation_TPA\Graphics\by11_CrtoC4_500FScale_Habitat_Reeval.mxd



- Reevaluation #3 Right-of-Way**
- Limited Access ROW
 - Local ROW
 - Existing ROW
 - Temporary ROW
 - Excess Land
 - Drainage or Flood Eas./ROW

HABITAT RESOURCES

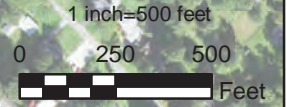

- | | | |
|--|--|---|
| <ul style="list-style-type: none"> Core Forest Classified Forest and Wildlands Public/Private Managed Lands Wetland Boundary (Field Identified) Open Water (Field Identified) Delineated Streams Trails | <ul style="list-style-type: none"> Dry-Mesic Upland Forest Mesic Floodplain Forest Mesic Upland Forest Early- to Mid- Successional Forest Forest Fragment Old Field Elm / Ash / Cottonwood Maple / Beech / Birch Non-Native Dominant Stand Oak / Hickory White / Red / Jack Pine | <ul style="list-style-type: none"> Design Segment 6.1 Design Segment 6.2 Design Segment 6.3 Design Segment 6.4 Design Segment 6.5 |
|--|--|---|

Document Path: P:\37272\CADD\GIS\2014_data\Reevaluation_TPA\Graphics\by11_CrtoC4_500FScale_Habitat_Reeval.mxd

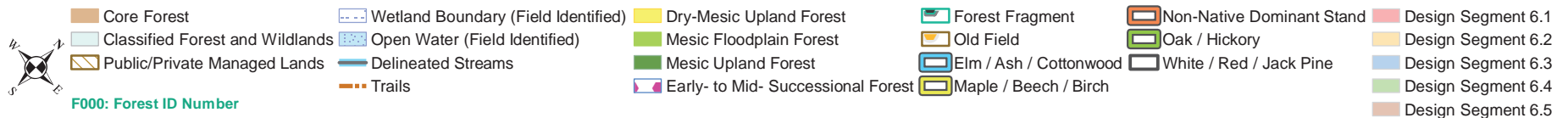
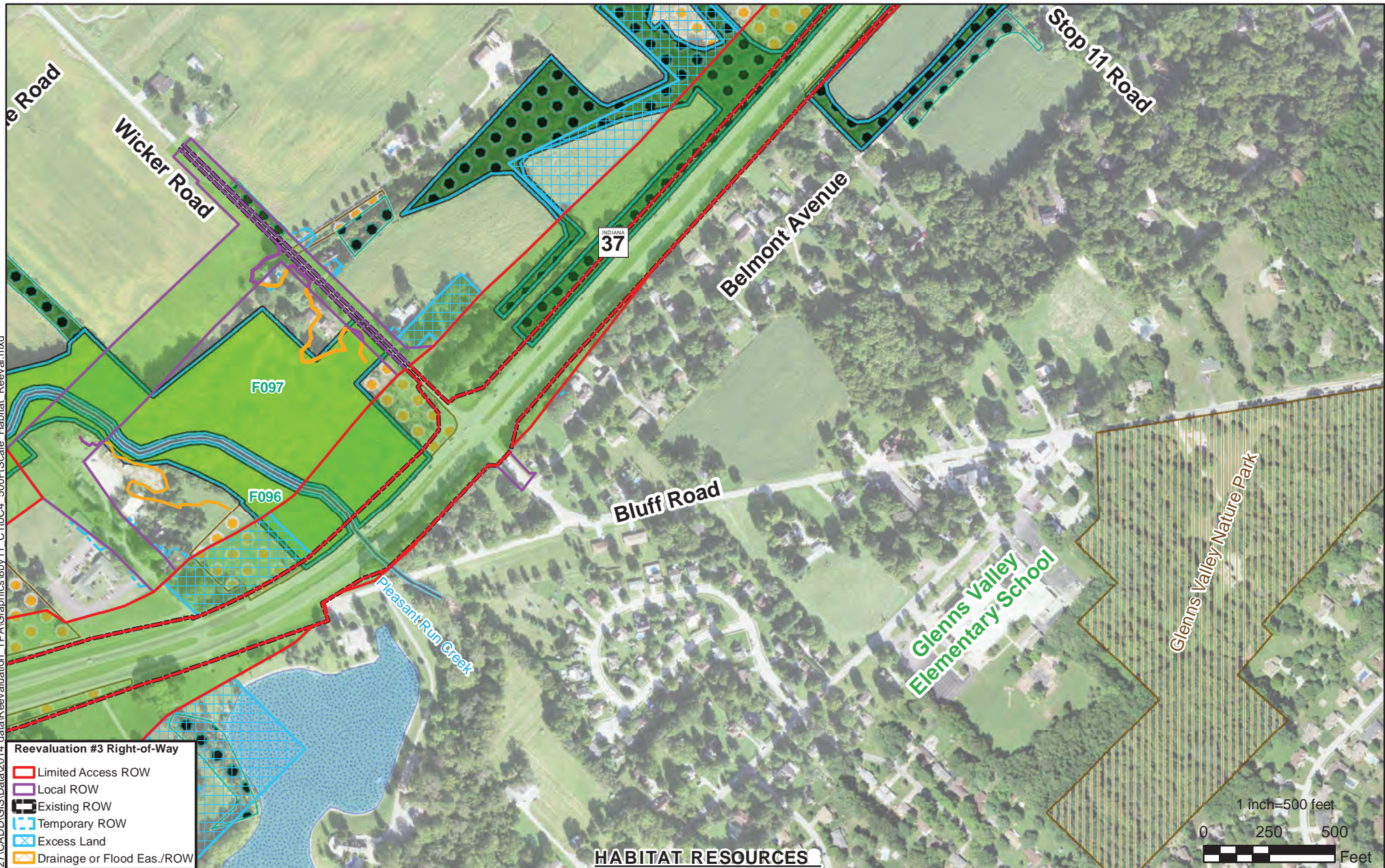

Document Path: P:\37227\CADD\GIS\Data\2014_data\Reevaluation_TPA\Graphics\by11_C1toC4_500FScale_Habitat_Reeval.mxd

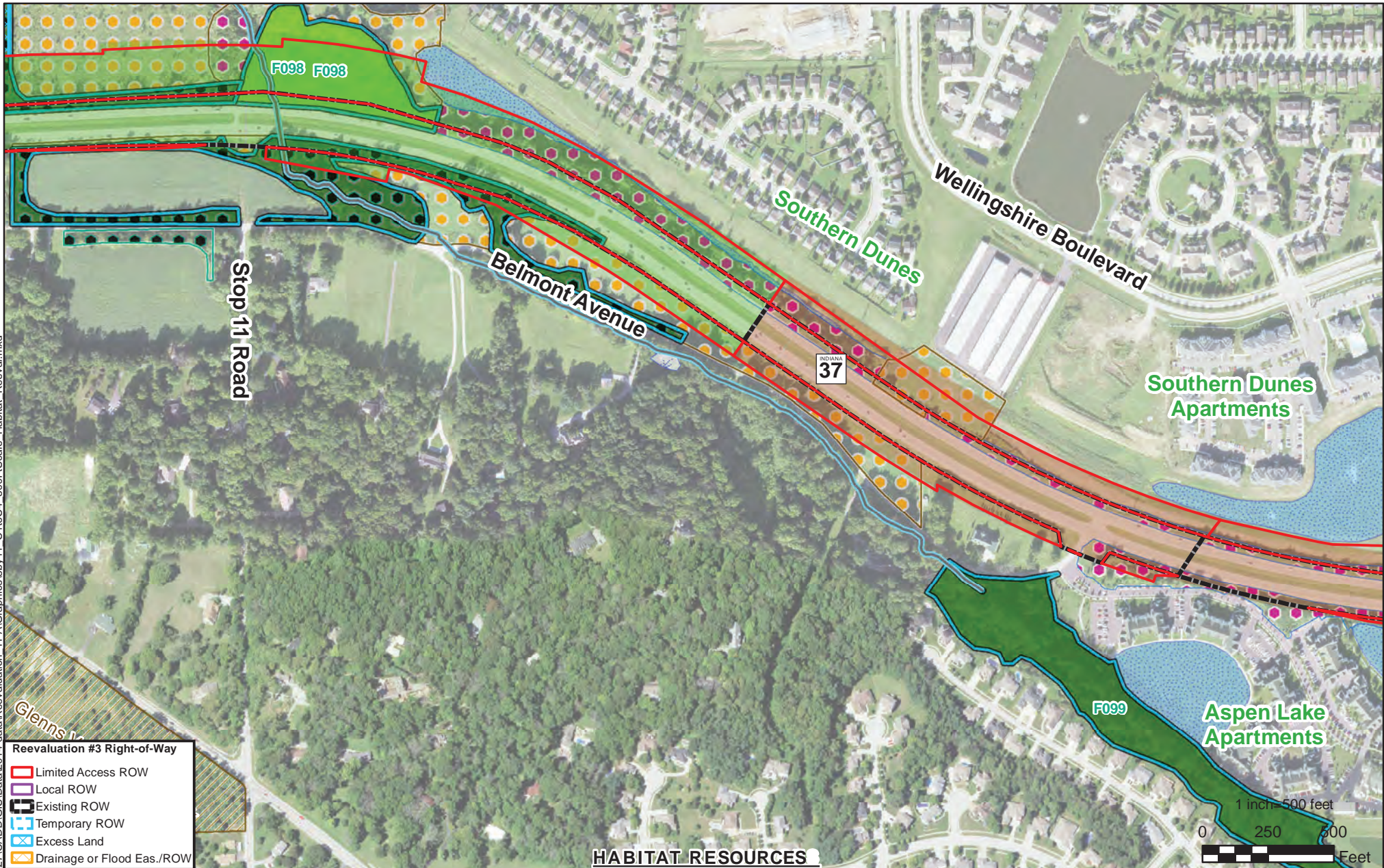

Document Path: P:\37227\CADD\GIS\Data\2014_data\Reevaluation_TPA\Graphics\by11_CrtoC4_500FScale_Habitat_Reeval.mxd

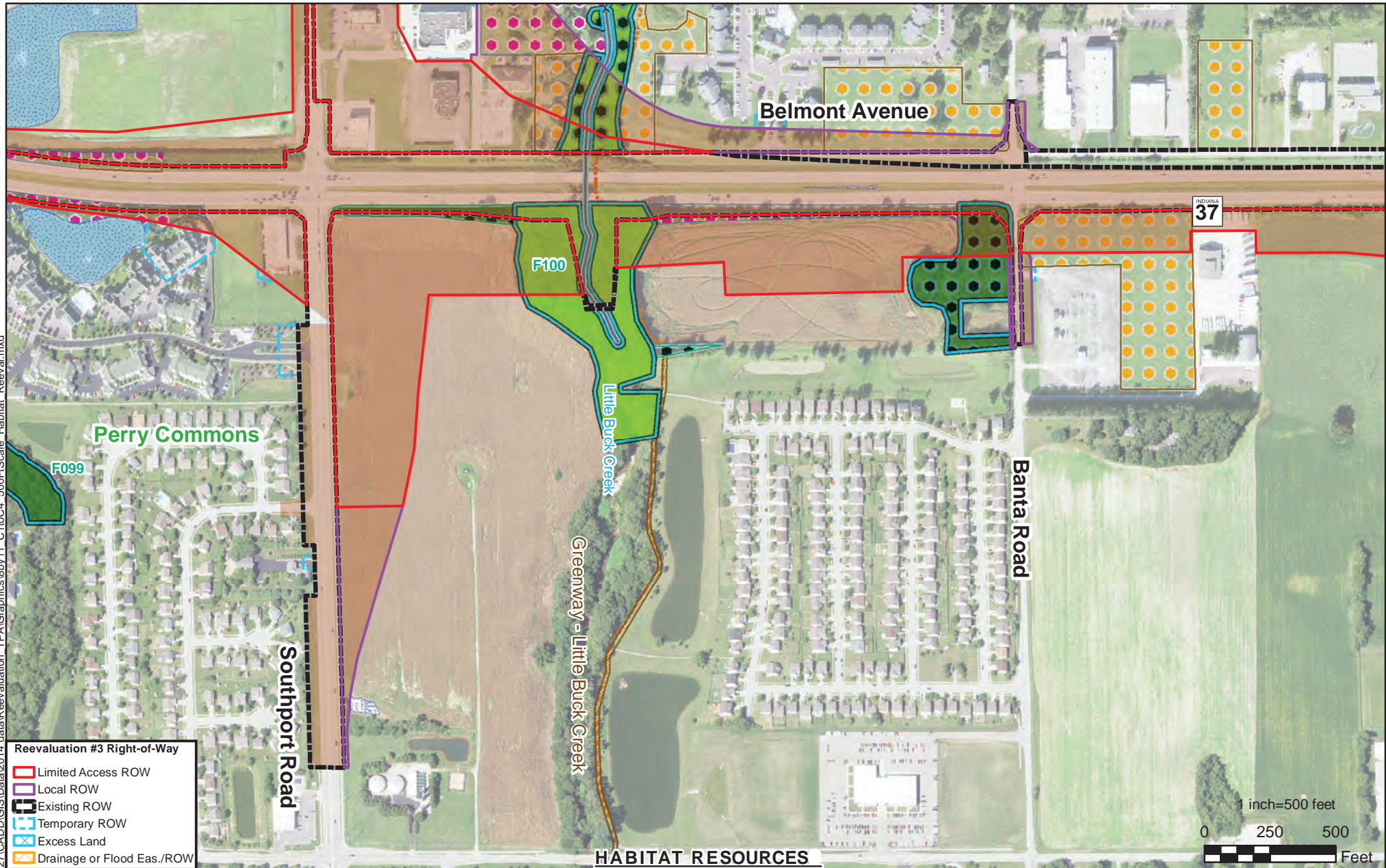

HABITAT RESOURCES

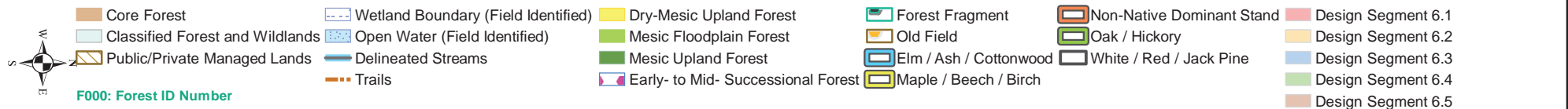

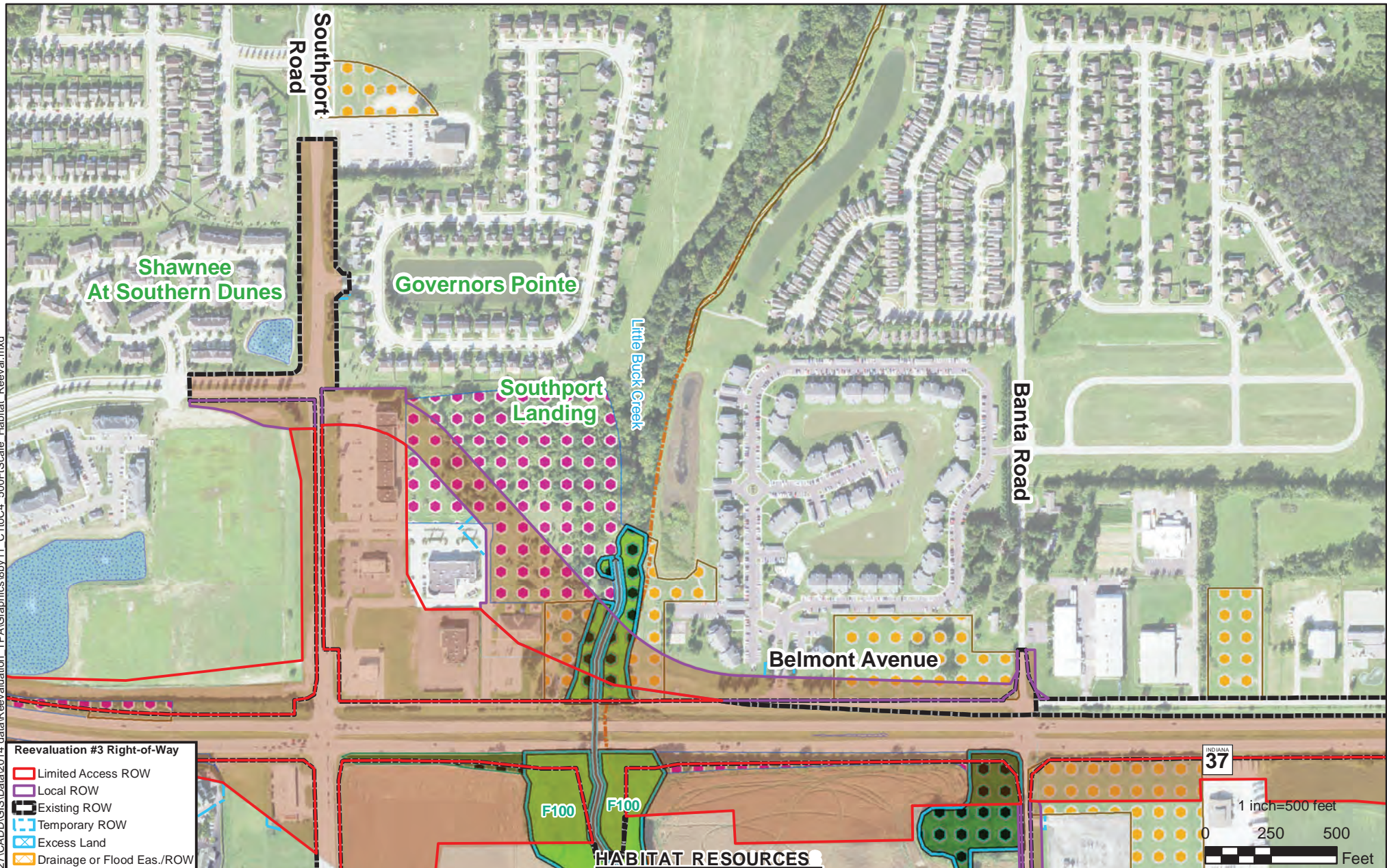

Document Path: P:\37227\CADD\GIS\Data\2014_data\Reevaluation_TPA\Graphics\by11_CrtoC4_500FScale_Habitat_Reeval.mxd

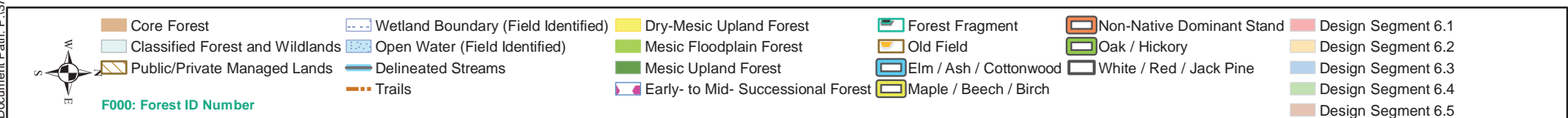
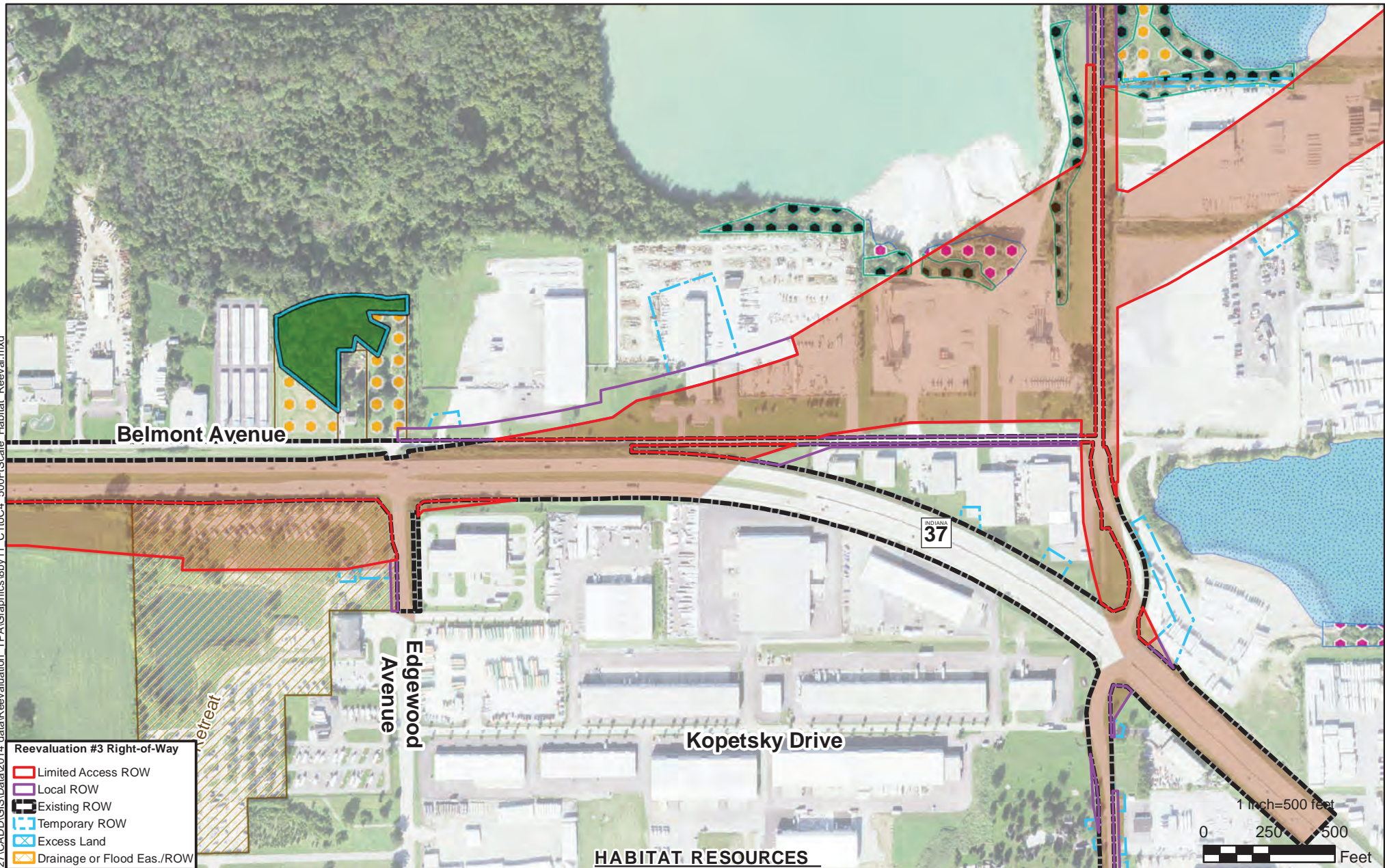

Document Path: P:\37272\CADD\GIS\Data\2014_data\Reevaluation_TPA\Graphics\Bby11_C1toC4_500FScale_Habitat_Reeval.mxd

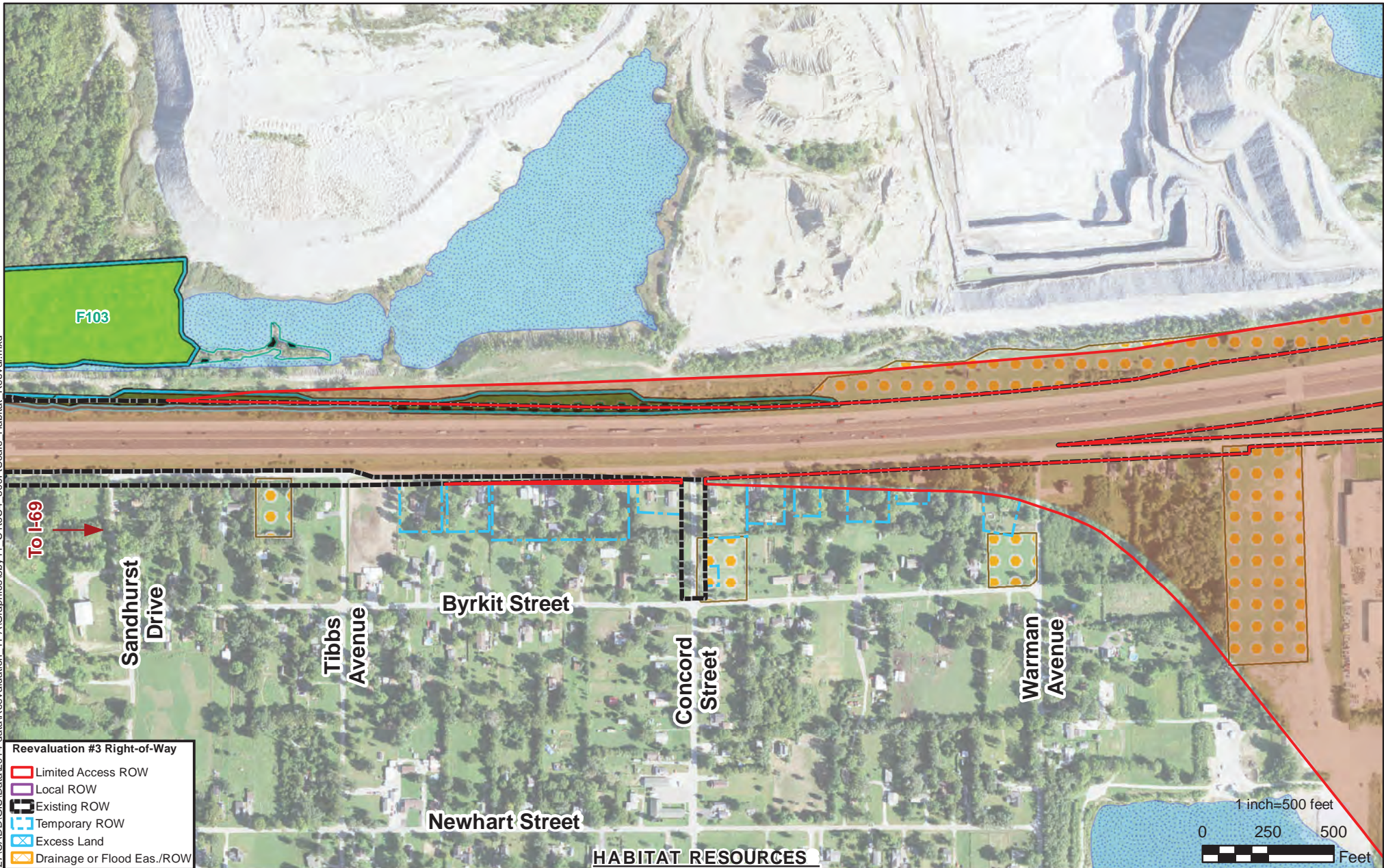

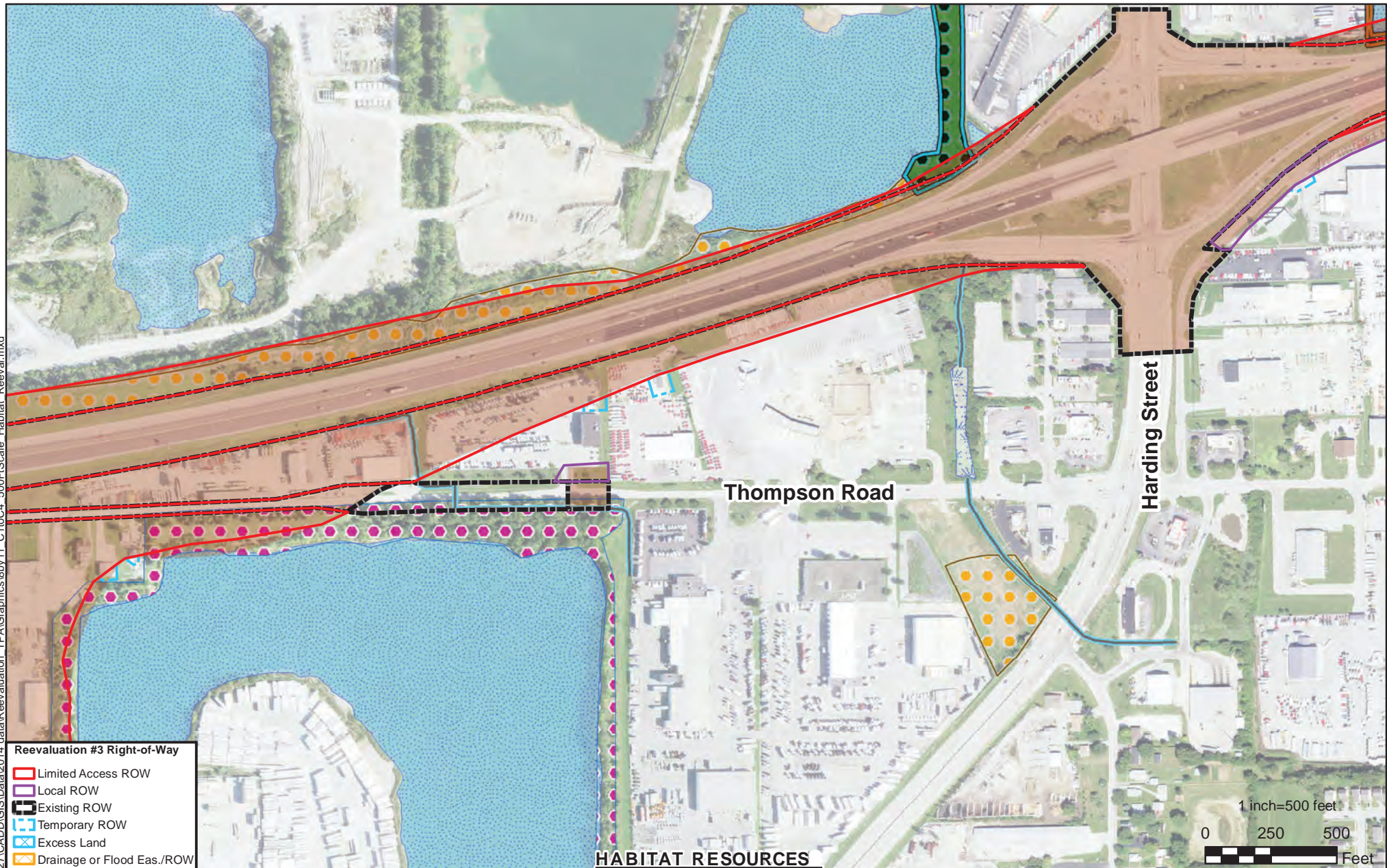

F000: Forest ID Number

- | | | | | | |
|---------------------------------|-------------------------------------|------------------------------------|------------------------|---------------------------|--------------------|
| Core Forest | Wetland Boundary (Field Identified) | Dry-Mesic Upland Forest | Forest Fragment | Non-Native Dominant Stand | Design Segment 6.1 |
| Classified Forest and Wildlands | Open Water (Field Identified) | Mesic Floodplain Forest | Old Field | Oak / Hickory | Design Segment 6.2 |
| Public/Private Managed Lands | Delineated Streams | Mesic Upland Forest | Elm / Ash / Cottonwood | White / Red / Jack Pine | Design Segment 6.3 |
| Trails | | Early- to Mid- Successional Forest | Maple / Beech / Birch | | Design Segment 6.4 |
| | | | | | Design Segment 6.5 |

Document Path: P:\37272\CADD\GISData\2014_data\Reevaluation_TPA\Graphics\by11_Cr1toC4_500FScale_Habitat_Reeval.mxd

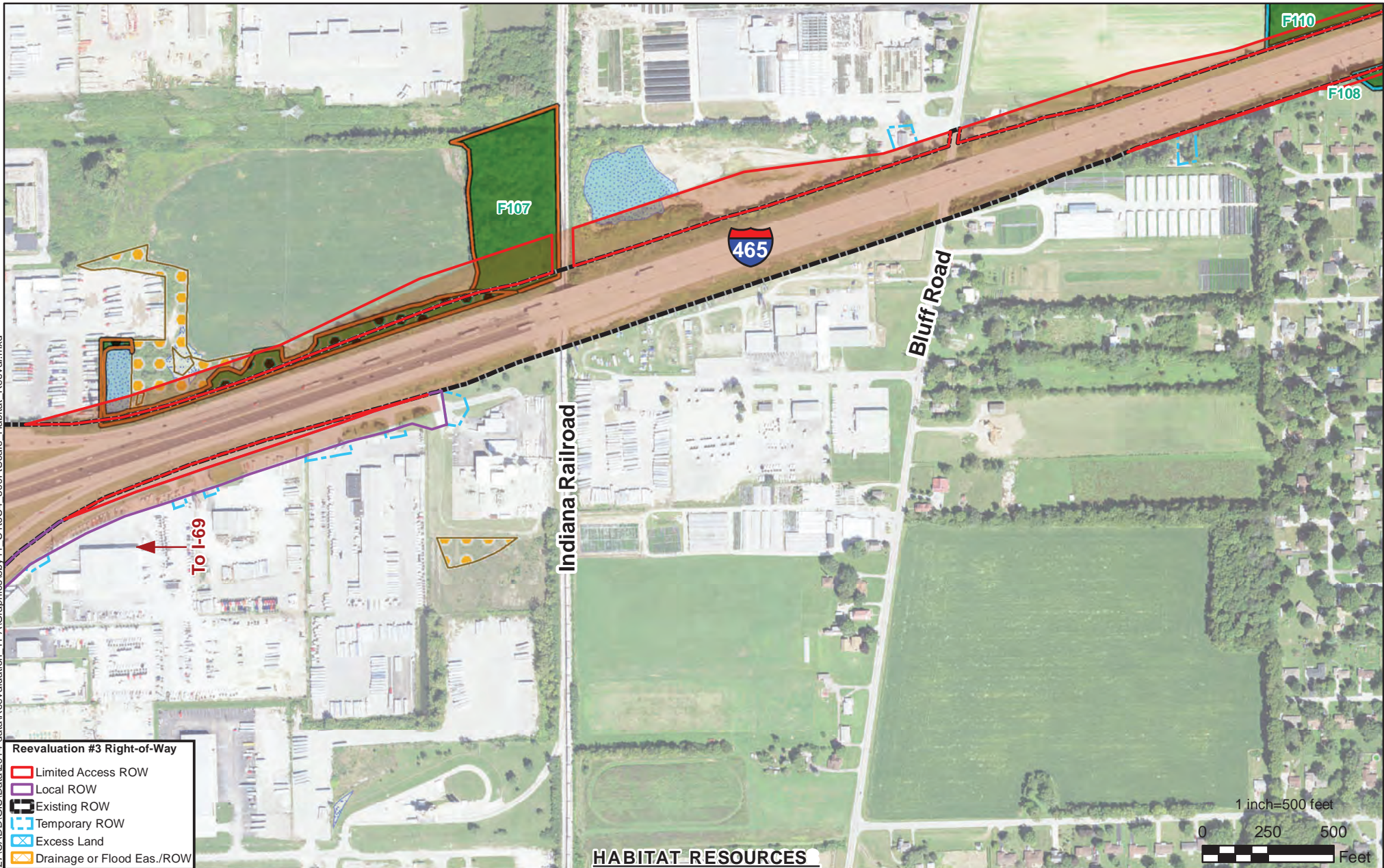

HABITAT RESOURCES

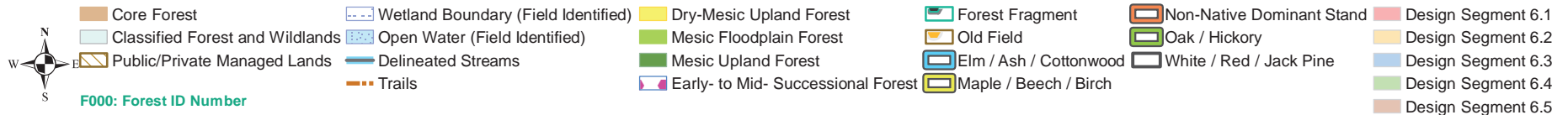

Document Path: P:\37272\CADD\GIS\Data\2014_data\Reevaluation_TPA\Graphics\by11_C1toC4_500FScale_Habitat_Reeval.mxd

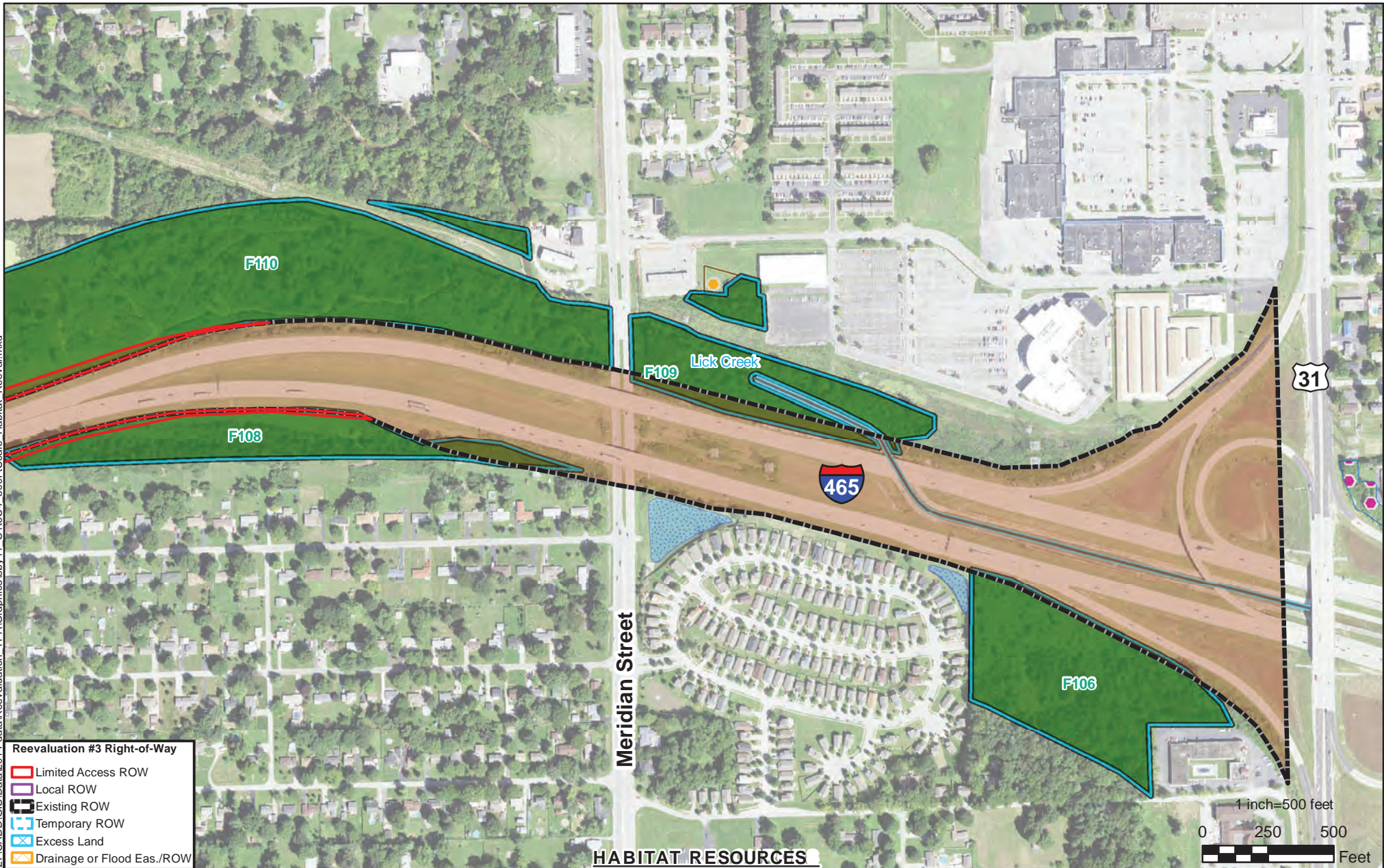

- Reevaluation #3 Right-of-Way**
- Limited Access ROW
 - Local ROW
 - Existing ROW
 - Temporary ROW
 - Excess Land
 - Drainage or Flood Eas./ROW

HABITAT RESOURCES

- | | | | | | |
|--|---|--|--|--|---|
| Core Forest | Wetland Boundary (Field Identified) | Dry-Mesic Upland Forest | Forest Fragment | Non-Native Dominant Stand | Design Segment 6.1 |
| Classified Forest and Wildlands | Open Water (Field Identified) | Mesic Floodplain Forest | Old Field | Oak / Hickory | Design Segment 6.2 |
| Public/Private Managed Lands | Delineated Streams | Mesic Upland Forest | Elm / Ash / Cottonwood | White / Red / Jack Pine | Design Segment 6.3 |
| Trails | Early- to Mid- Successional Forest | Maple / Beech / Birch | | | Design Segment 6.4 |
| | | | | | Design Segment 6.5 |

Document Path: P:\37227\CADD\GIS\Data\2014_data\Reevaluation_TPA\Graphics\by11_Cr1toC4_500FScale_Habitat_Reeval.mxd

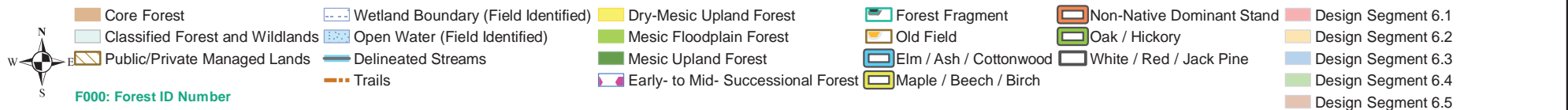
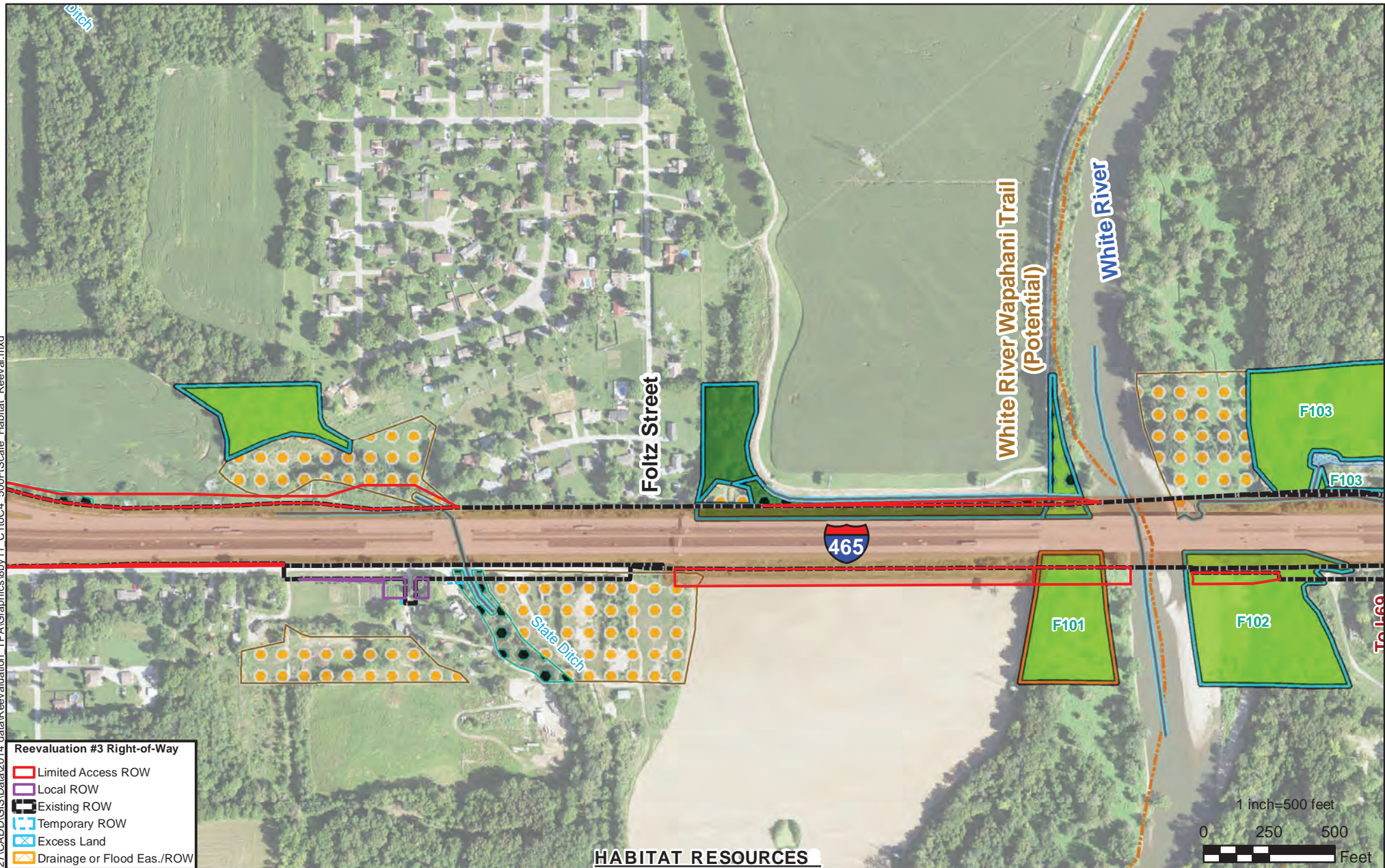

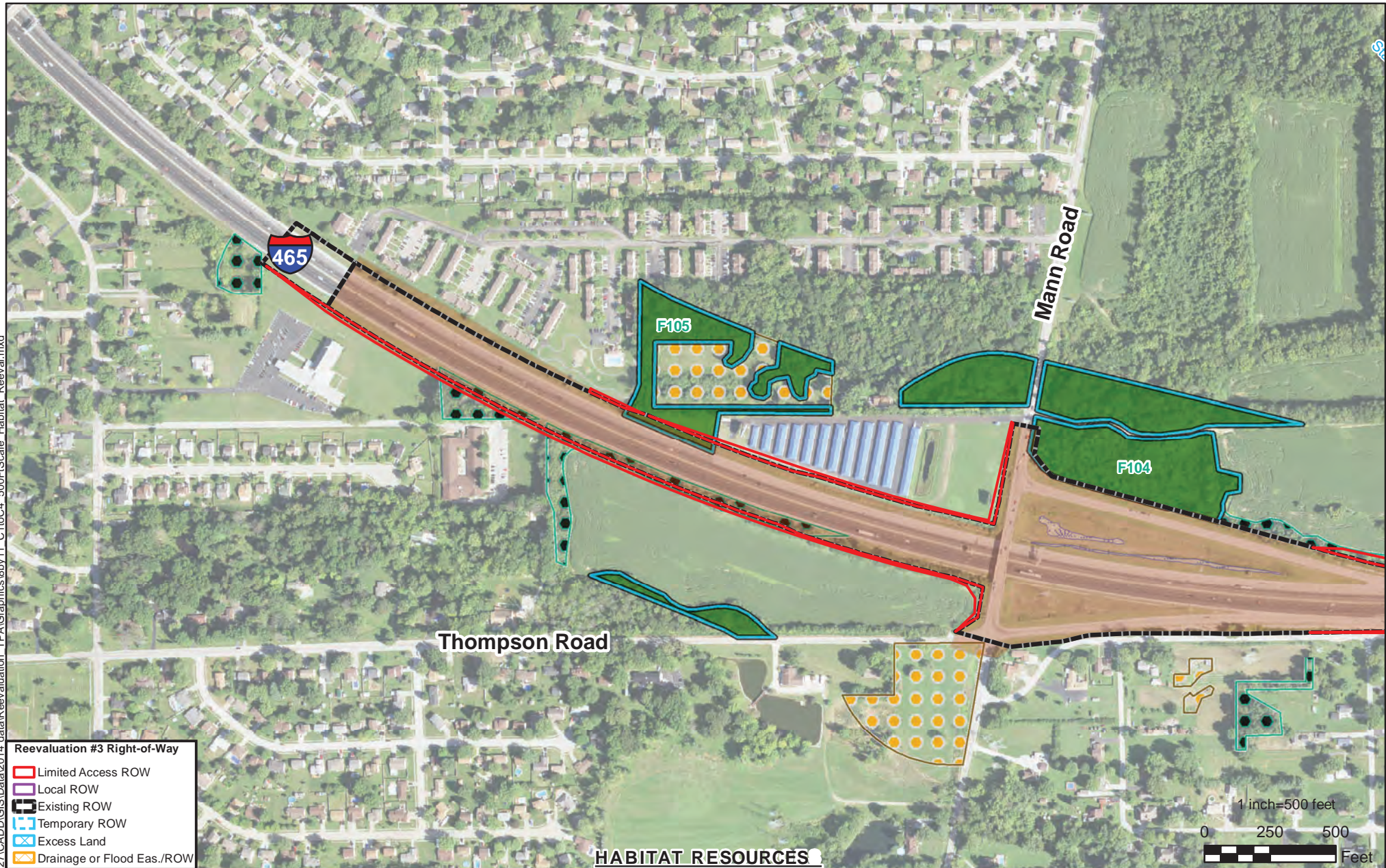

Document Path: P:\37227\CADD\GIS\Data\2014_data\Reevaluation_TPA\Graphics\by11_C1toC4_500FScale_Habitat_Reeval.mxd



Reevaluation #3 Right-of-Way

- Limited Access ROW
- Local ROW
- Existing ROW
- Temporary ROW
- Excess Land
- Drainage or Flood Eas./ROW

HABITAT RESOURCES

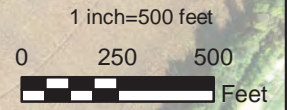

<ul style="list-style-type: none"> Core Forest Classified Forest and Wildlands Public/Private Managed Lands F000: Forest ID Number 	<ul style="list-style-type: none"> Wetland Boundary (Field Identified) Open Water (Field Identified) Delineated Streams Trails 	<ul style="list-style-type: none"> Dry-Mesic Upland Forest Mesic Floodplain Forest Mesic Upland Forest Early- to Mid- Successional Forest 	<ul style="list-style-type: none"> Forest Fragment Old Field Elm / Ash / Cottonwood Maple / Beech / Birch 	<ul style="list-style-type: none"> Non-Native Dominant Stand Oak / Hickory White / Red / Jack Pine 	<ul style="list-style-type: none"> Design Segment 6.1 Design Segment 6.2 Design Segment 6.3 Design Segment 6.4 Design Segment 6.5
--	--	---	---	---	--

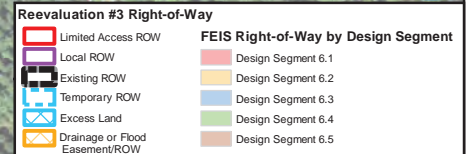
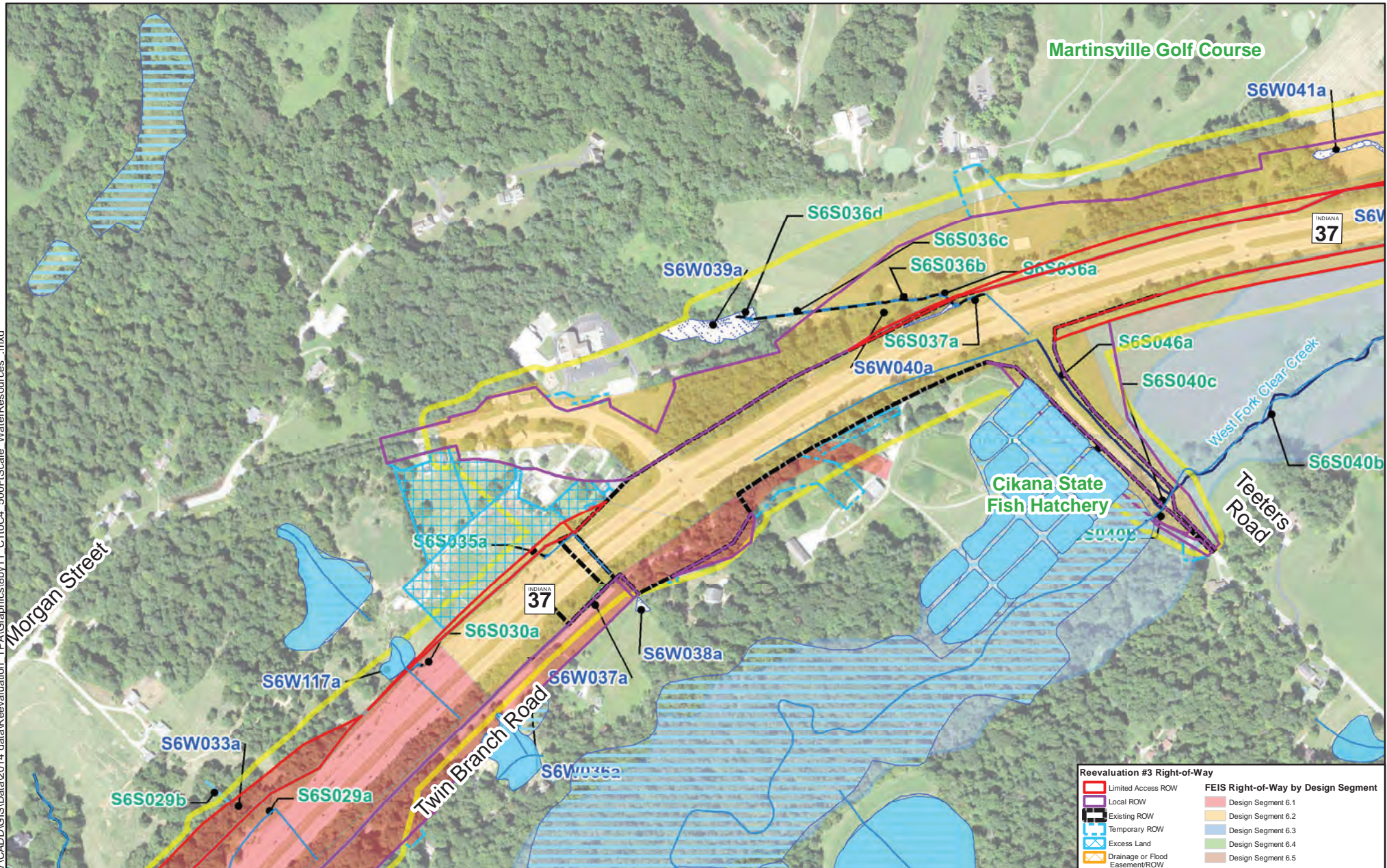

Field Survey Study Area

Floodplain
 Floodway

Ephemeral Stream (Field Identified)
 Intermittent Stream (Field Identified)
 Perennial Stream (Field Identified)
 303d Listed Impaired Streams

WATER RESOURCES

Open Waters (Field Identified)
 Emergent Wetlands (Field Identified)
 Forested Wetlands (Field Identified)
 Scrub-Shrub Wetlands (Field Identified)

Ditches and Streams
 Open Water
 National Wetland Inventory

Reevaluation #3
1 inch=500 feet



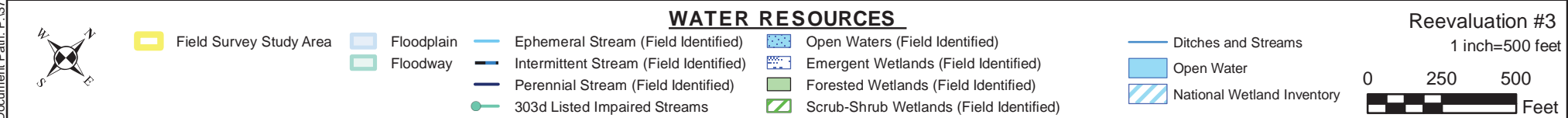
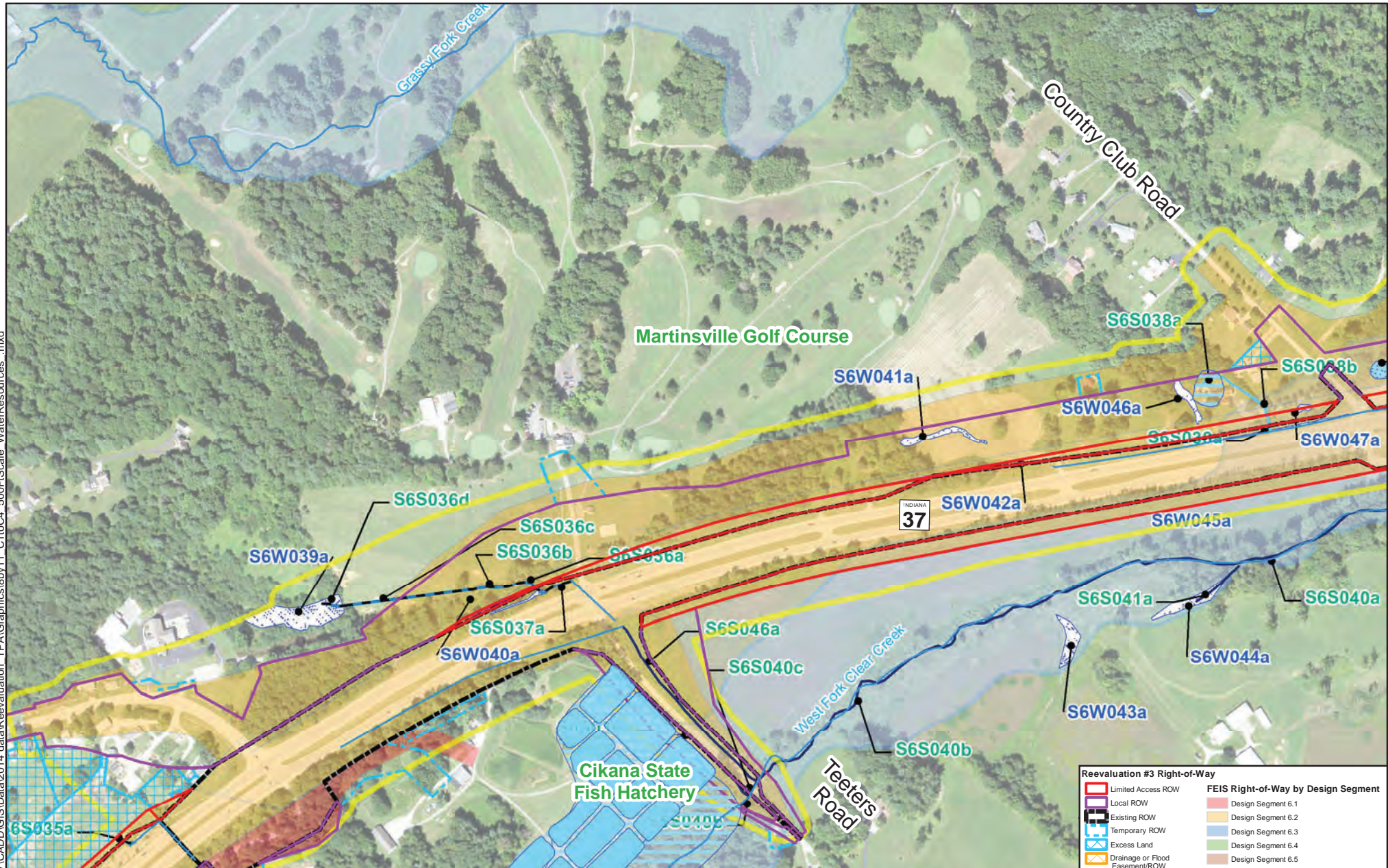

Document Path: P:\37227\CADD\GIS\Data\2014 data\Reevaluation TPA\Graphics\88y11_C1toC4_500FScale_WaterResources.mxd

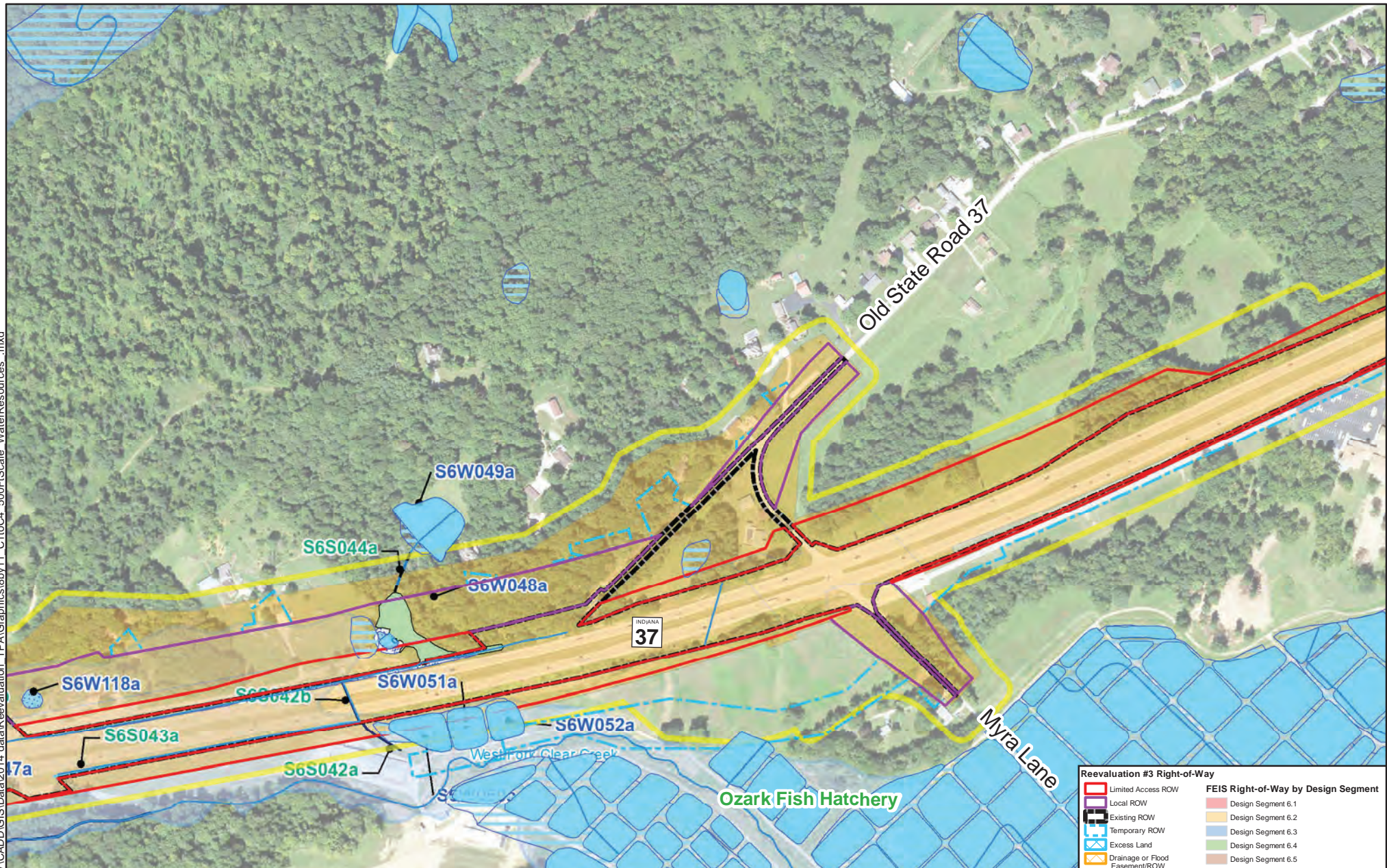

Field Survey Study Area

Floodplain
Floodway

Ephemeral Stream (Field Identified)
Intermittent Stream (Field Identified)
Perennial Stream (Field Identified)
303d Listed Impaired Streams

WATER RESOURCES

Open Waters (Field Identified)
Emergent Wetlands (Field Identified)
Forested Wetlands (Field Identified)
Scrub-Shrub Wetlands (Field Identified)

Ditches and Streams
Open Water
National Wetland Inventory

Reevaluation #3
1 inch=500 feet



Document Path: P:\37227\CADD\GIS\Data\2014 data\Reevaluation TPA\Graphics\8by11_C1toC4_500FScale_WaterResources.mxd

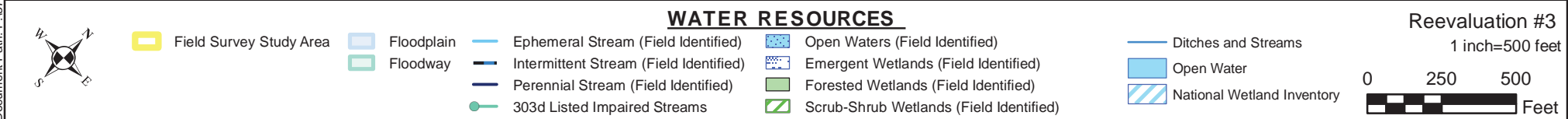
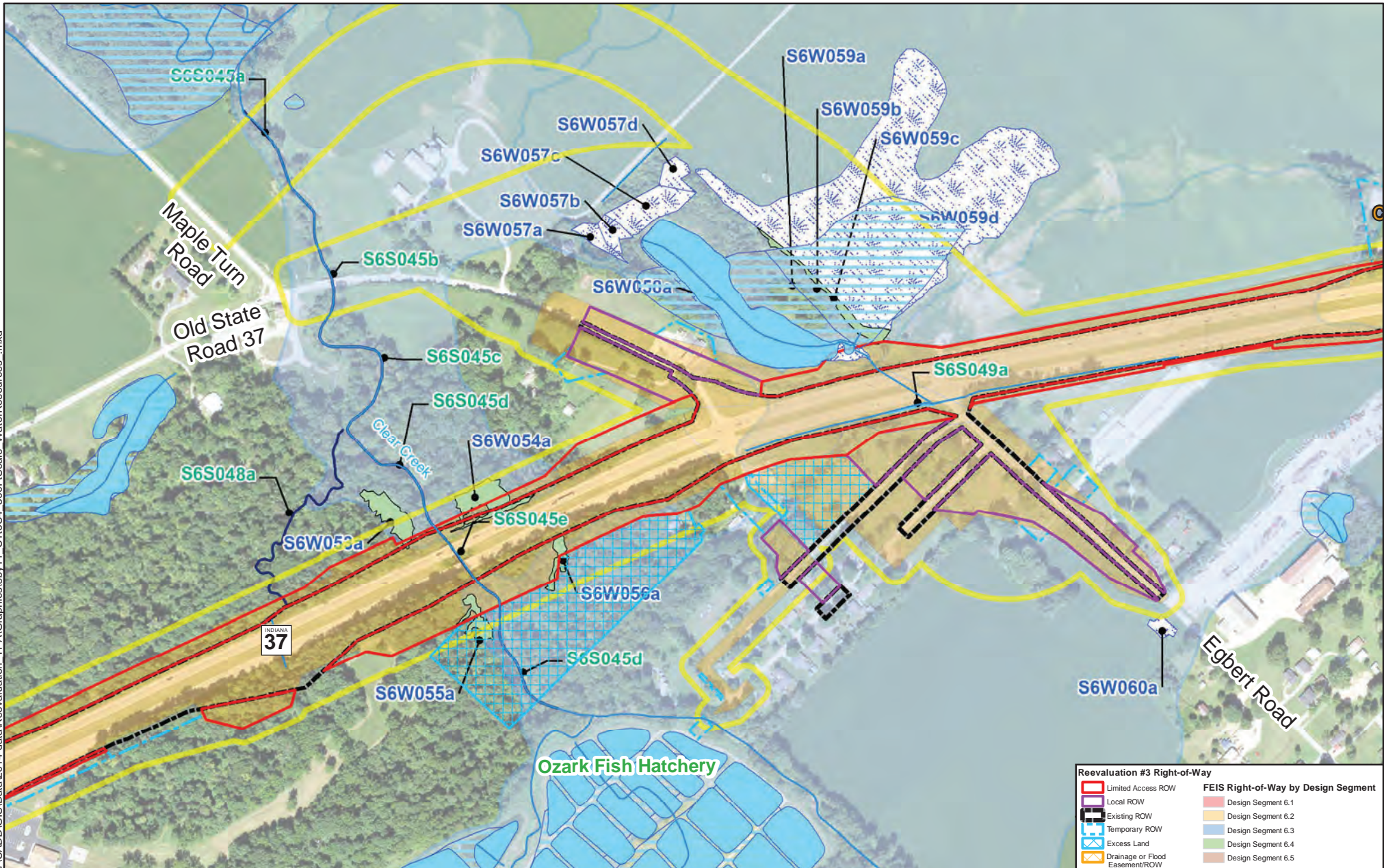

Document Path: P:\37227\CADD\GIS\Data\2014 data\Reevaluation TPA\Graphics\88by11 C1toC4 500FIScale WaterResources .mxd

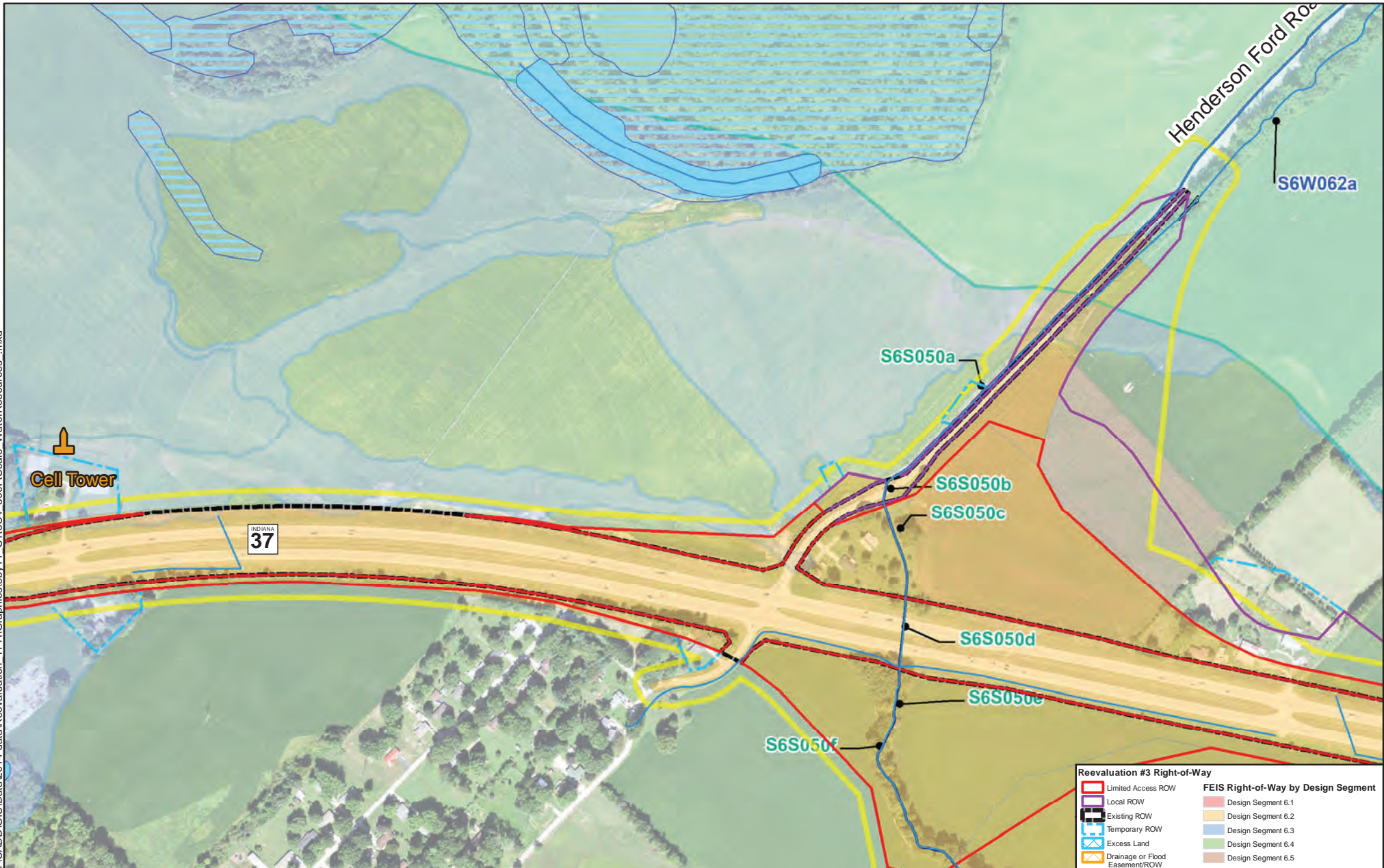

Field Survey Study Area

Floodplain
 Floodway

Ephemeral Stream (Field Identified)
 Intermittent Stream (Field Identified)
 Perennial Stream (Field Identified)
 303d Listed Impaired Streams

WATER RESOURCES

Open Waters (Field Identified)
 Emergent Wetlands (Field Identified)
 Forested Wetlands (Field Identified)
 Scrub-Shrub Wetlands (Field Identified)

Ditches and Streams
 Open Water
 National Wetland Inventory

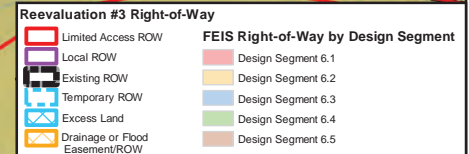

Reevaluation #3
1 inch=500 feet



Document Path: P:\37227\CADD\GIS\Data\2014 data\Reevaluation TPA\Graphics\88by11_C1toC4_500FIScale_WaterResources.mxd

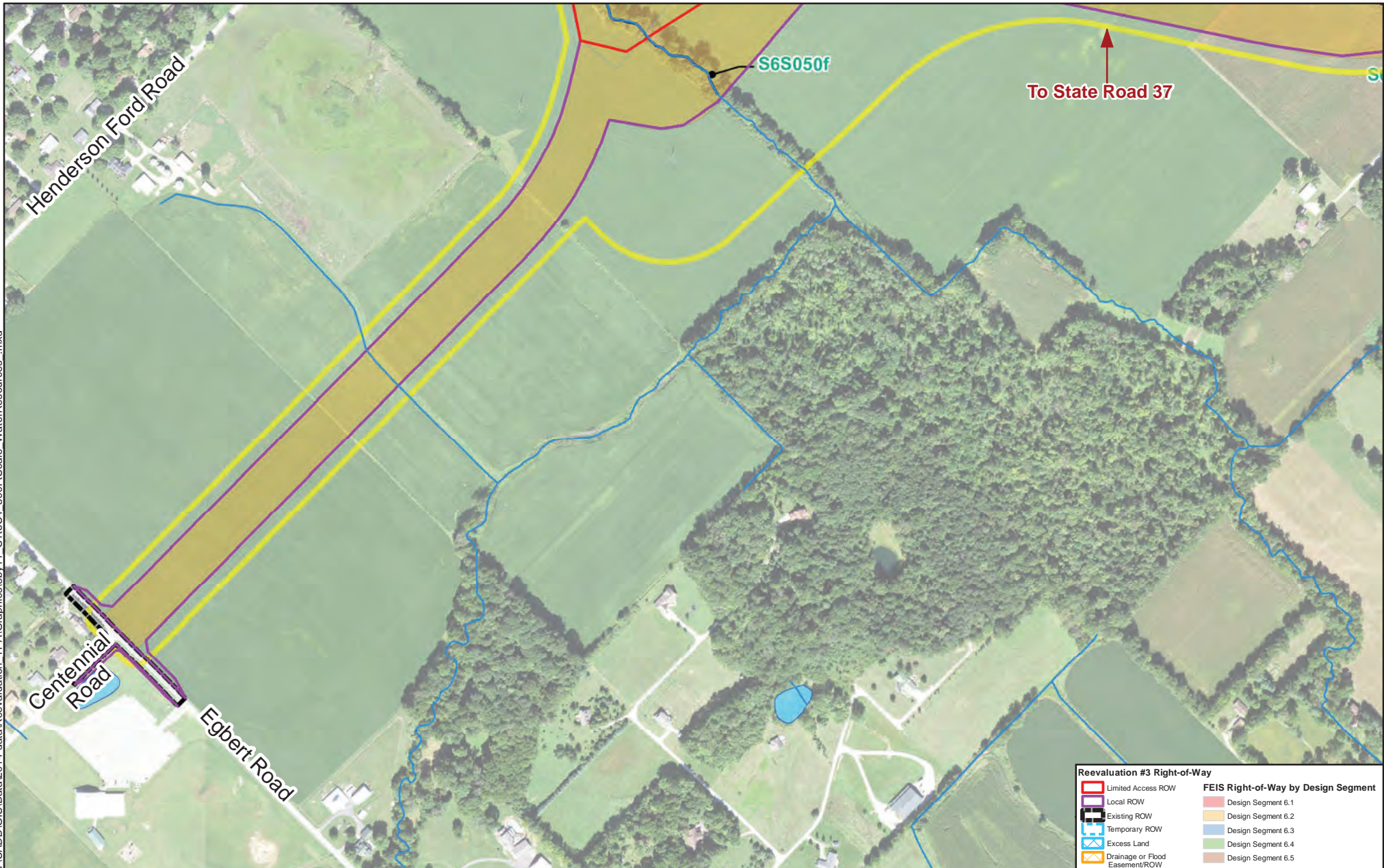

Field Survey Study Area

Floodplain
Floodway

Ephemeral Stream (Field Identified)
Intermittent Stream (Field Identified)
Perennial Stream (Field Identified)
303d Listed Impaired Streams

WATER RESOURCES

Open Waters (Field Identified)
Emergent Wetlands (Field Identified)
Forested Wetlands (Field Identified)
Scrub-Shrub Wetlands (Field Identified)

Ditches and Streams
Open Water
National Wetland Inventory

Reevaluation #3
1 inch=500 feet

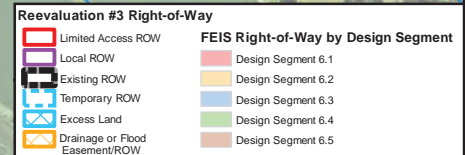

Document Path: P:\37227\CADD\GIS\Data\2014 data\Reevaluation TPA\Graphics\88by11 C1toC4 500FIScale WaterResources .mxd

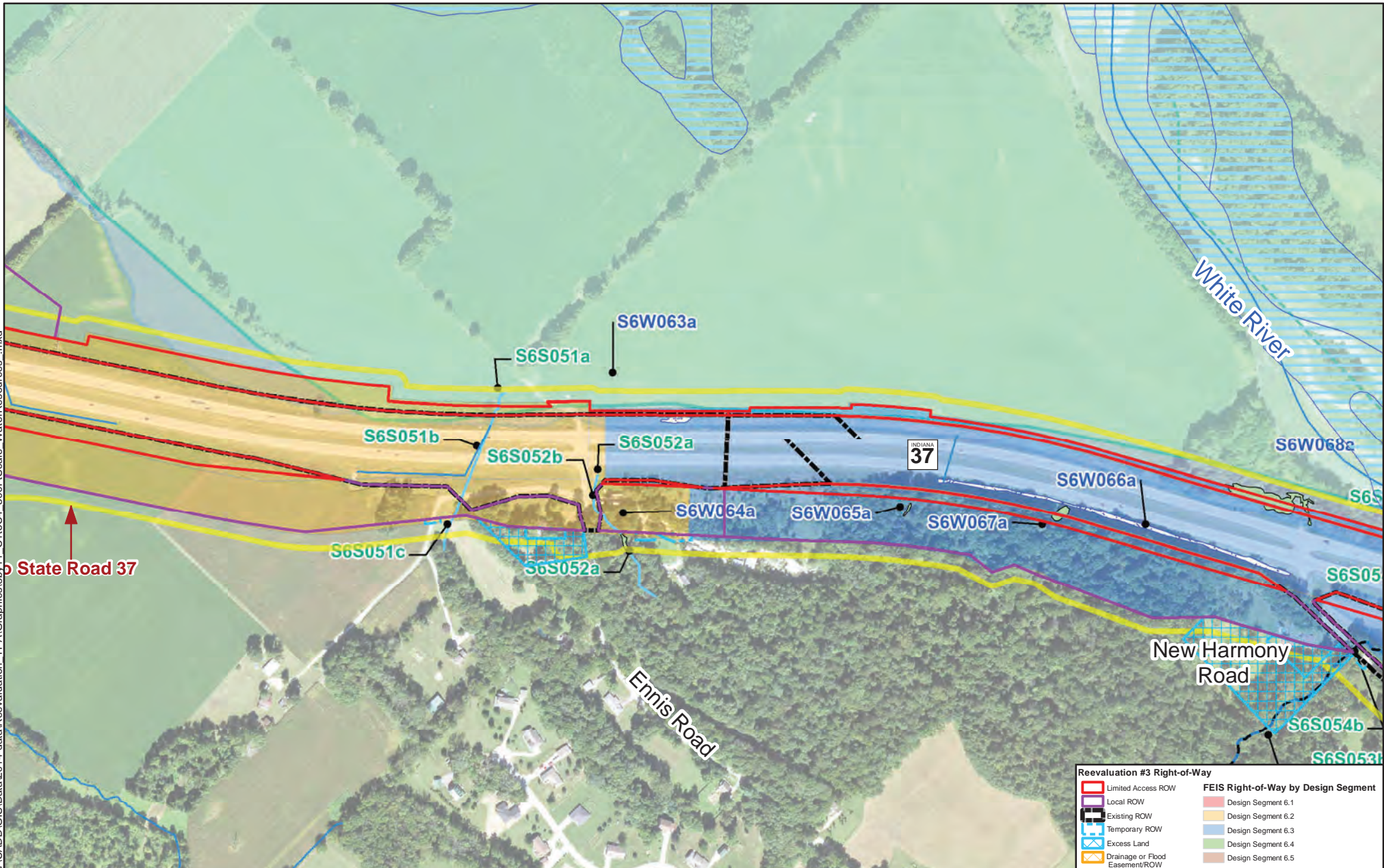

 Field Survey Study Area

Floodplain
 Floodway

— Ephemeral Stream (Field Identified)
— Intermittent Stream (Field Identified)
— Perennial Stream (Field Identified)
— 303d Listed Impaired Streams

WATER RESOURCES

Open Waters (Field Identified)
 Emergent Wetlands (Field Identified)
 Forested Wetlands (Field Identified)
 Scrub-Shrub Wetlands (Field Identified)

— Ditches and Streams
 Open Water
 National Wetland Inventory

Reevaluation #3
 1 inch=500 feet



Document Path: P:\37227\CADD\GIS\Data\2014 data\Reevaluation TPA\Graphics\88by11 C11oC4 500FIScale WaterResources .mxd

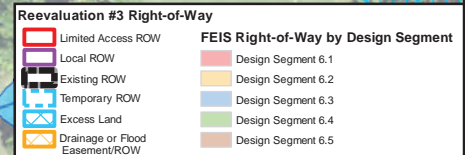
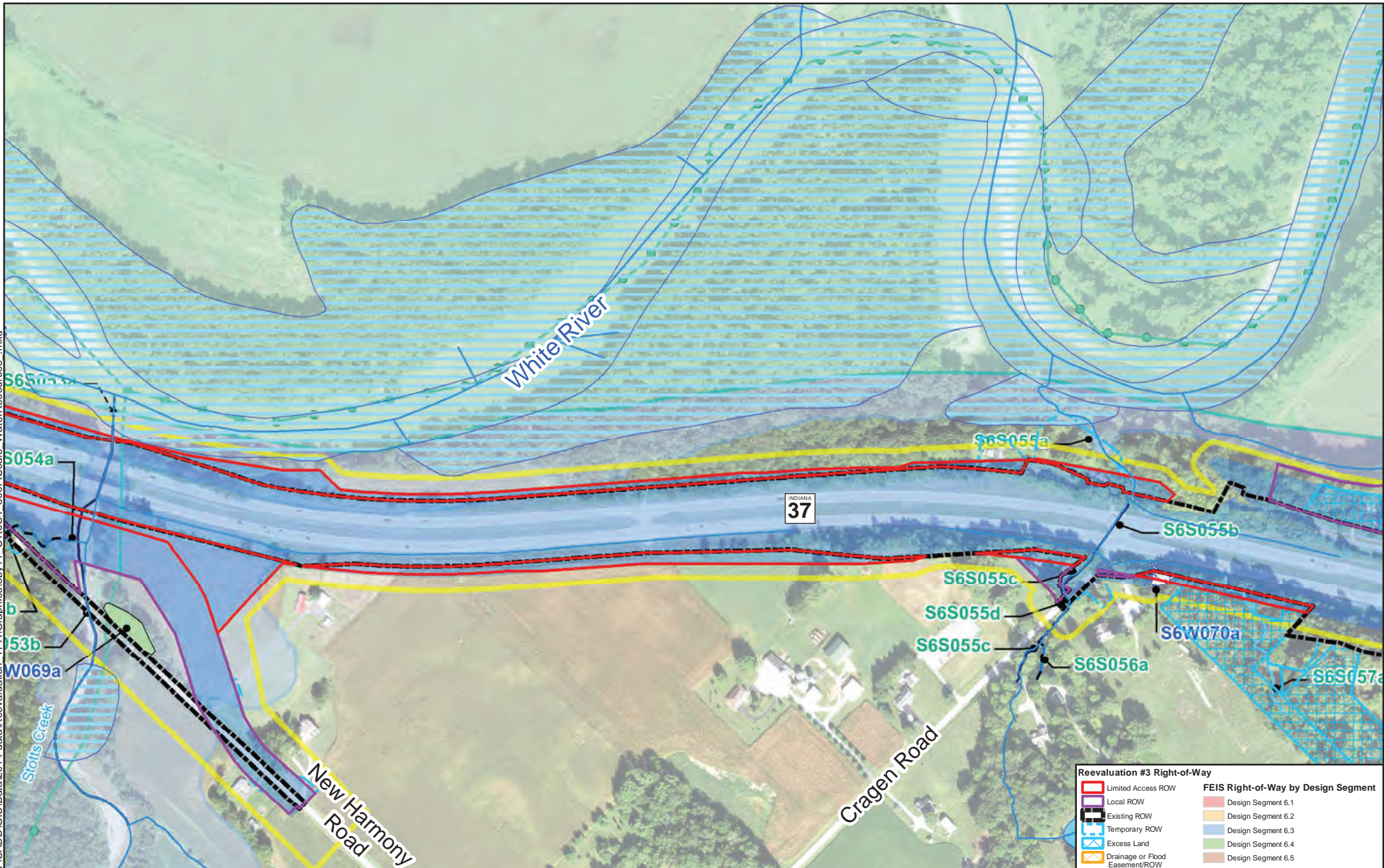

[Yellow outline] Field Survey Study Area

[Light blue] Floodplain
[Light green] Floodway

[Blue line] Ephemeral Stream (Field Identified)
[Dark blue line] Intermittent Stream (Field Identified)
[Thick blue line] Perennial Stream (Field Identified)
[Green line with dots] 303d Listed Impaired Streams

WATER RESOURCES

[Blue hatched] Open Waters (Field Identified)
[Dark blue hatched] Emergent Wetlands (Field Identified)
[Green hatched] Forested Wetlands (Field Identified)
[Brown hatched] Scrub-Shrub Wetlands (Field Identified)

[Blue line] Ditches and Streams
[Light blue] Open Water
[Blue hatched] National Wetland Inventory

Reevaluation #3
1 inch=500 feet





Document Path: P:\37227\CADD\GIS\Data\2014 data\Reevaluation TPA\Graphics\88by11 C1toC4 500FIScale WaterResources .mxd

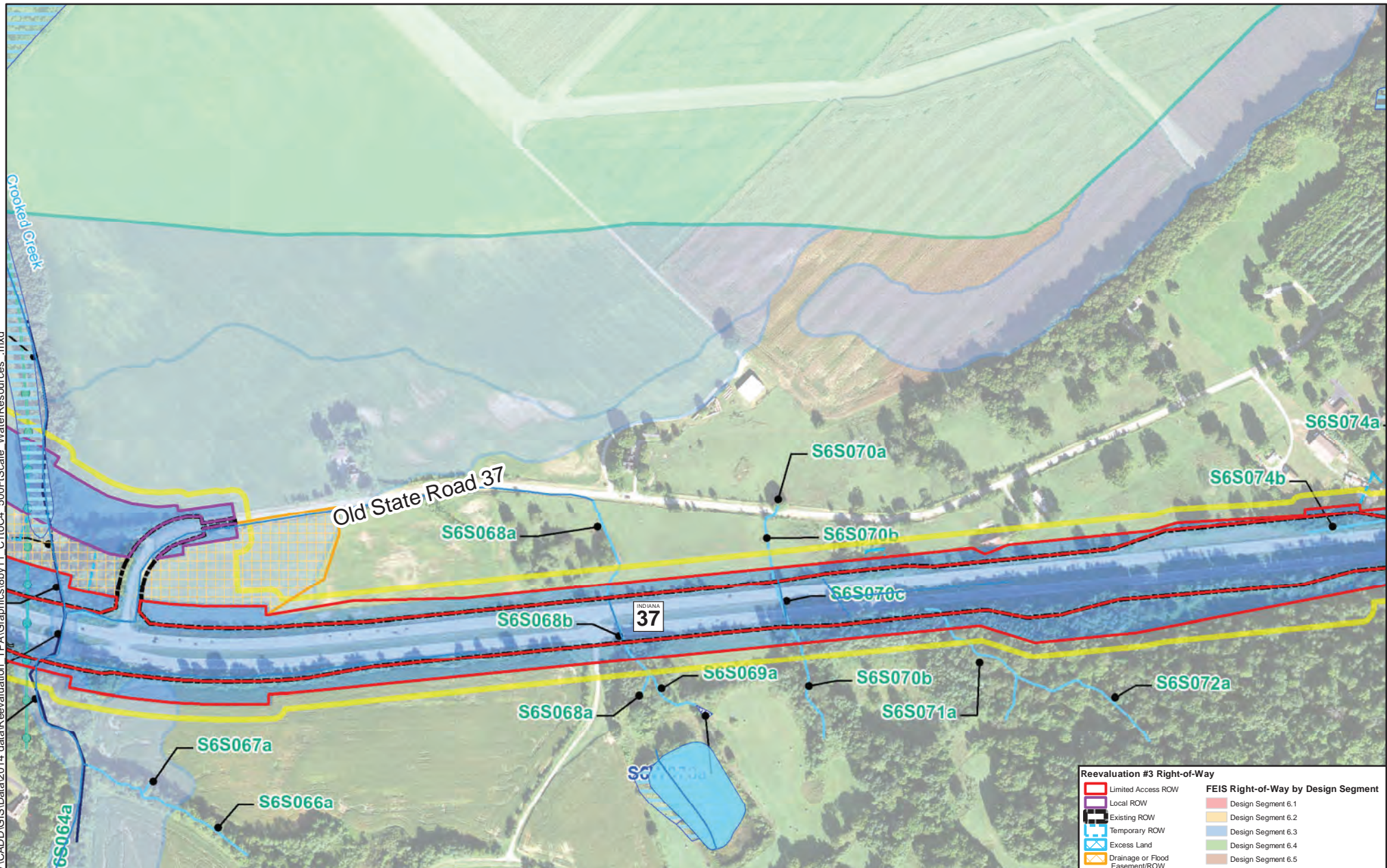

Field Survey Study Area

Floodplain
Floodway

Ephemeral Stream (Field Identified)
Intermittent Stream (Field Identified)
Perennial Stream (Field Identified)
303d Listed Impaired Streams

WATER RESOURCES

Open Waters (Field Identified)
Emergent Wetlands (Field Identified)
Forested Wetlands (Field Identified)
Scrub-Shrub Wetlands (Field Identified)

Ditches and Streams
Open Water
National Wetland Inventory

Reevaluation #3
1 inch=500 feet



Document Path: P:\37227\CADD\GIS\Data\2014 data\Reevaluation TPA\Graphics\88by11 C1toC4 500FScale WaterResources .mxd

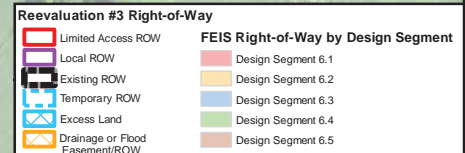
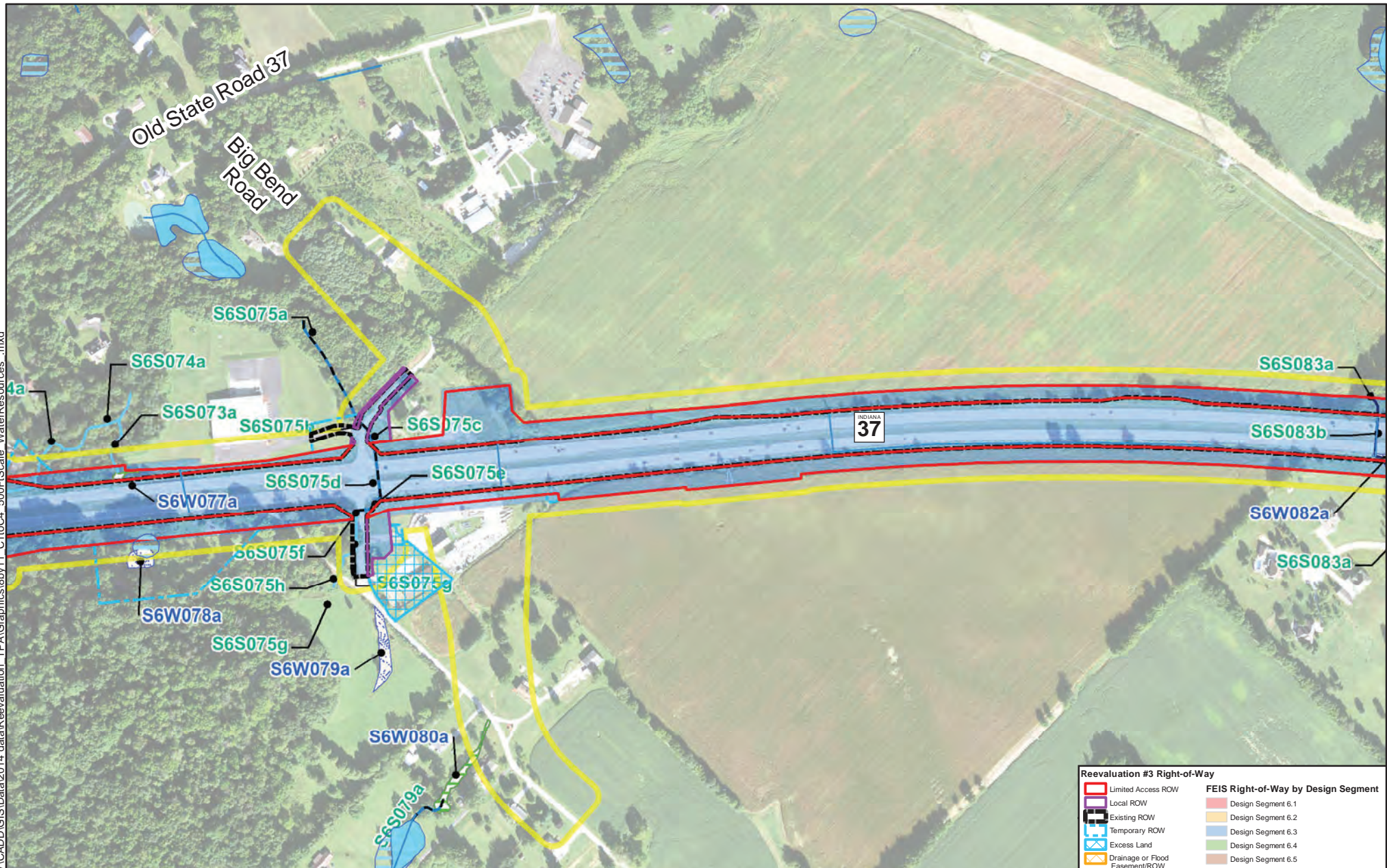

Field Survey Study Area

Floodplain
 Floodway

Ephemeral Stream (Field Identified)
 Intermittent Stream (Field Identified)
 Perennial Stream (Field Identified)
 303d Listed Impaired Streams

WATER RESOURCES

Open Waters (Field Identified)
 Emergent Wetlands (Field Identified)
 Forested Wetlands (Field Identified)
 Scrub-Shrub Wetlands (Field Identified)

Ditches and Streams
 Open Water
 National Wetland Inventory

Reevaluation #3
1 inch=500 feet



Document Path: P:\37227\CADD\GIS\Data\2014 data\Reevaluation TPA\Graphics\8by11 C1toC4 500FScale WaterResources .mxd

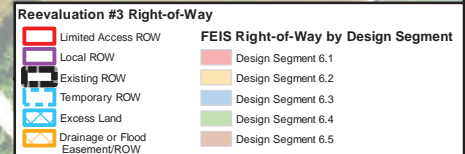
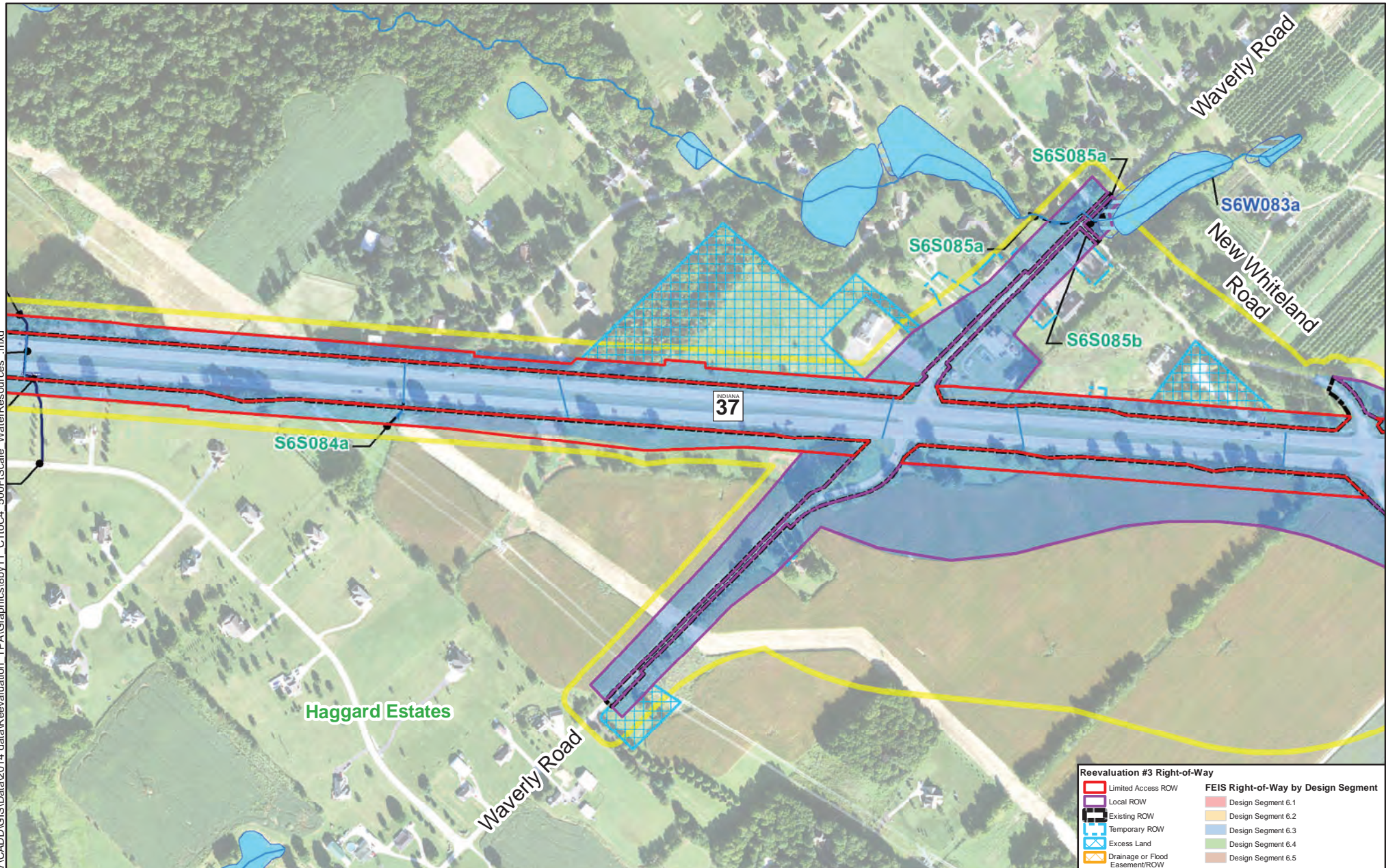

[Yellow outline] Field Survey Study Area

[Light blue outline] Floodplain
[Green outline] Floodway

[Blue line] Ephemeral Stream (Field Identified)
[Dark blue line] Intermittent Stream (Field Identified)
[Thick blue line] Perennial Stream (Field Identified)
[Green line with dots] 303d Listed Impaired Streams

WATER RESOURCES

[Blue hatched area] Open Waters (Field Identified)
[Green hatched area] Emergent Wetlands (Field Identified)
[Dark green hatched area] Forested Wetlands (Field Identified)
[Light green hatched area] Scrub-Shrub Wetlands (Field Identified)

[Blue line] Ditches and Streams
[Light blue area] Open Water
[Blue hatched area] National Wetland Inventory

Reevaluation #3
1 inch=500 feet



Document Path: P:\37227\CADD\GIS\Data\2014 data\Reevaluation TPA\Graphics\8by11 C1toC4 500FIScale WaterResources .mxd

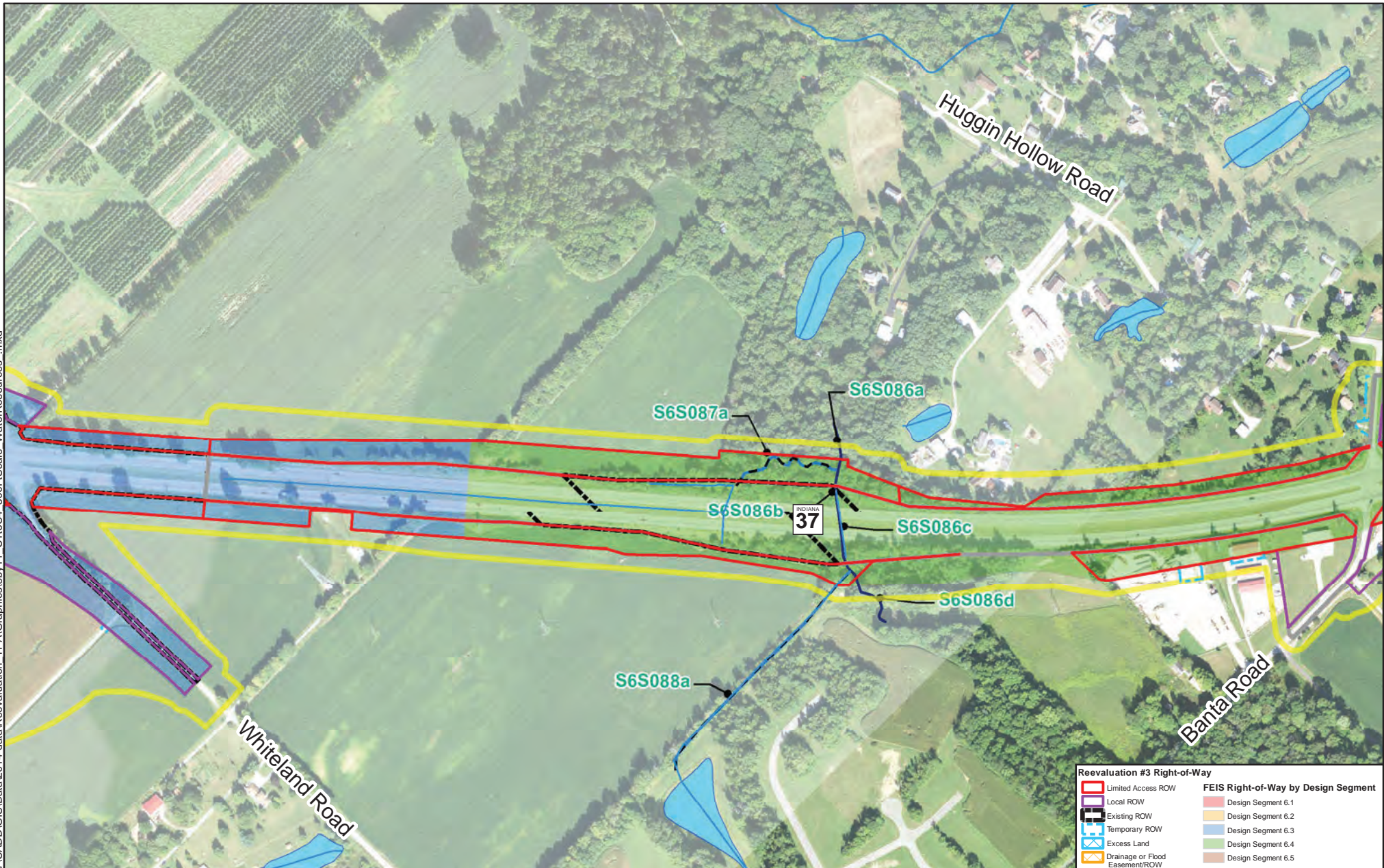

Field Survey Study Area

Floodplain
Floodway

Ephemeral Stream (Field Identified)
Intermittent Stream (Field Identified)
Perennial Stream (Field Identified)
303d Listed Impaired Streams

WATER RESOURCES

Open Waters (Field Identified)
Emergent Wetlands (Field Identified)
Forested Wetlands (Field Identified)
Scrub-Shrub Wetlands (Field Identified)

Ditches and Streams
Open Water
National Wetland Inventory

Reevaluation #3
1 inch=500 feet



Document Path: P:\37227\CADD\GIS\Data\2014 data\Reevaluation TPA\Graphics\88by11 C1toC4 500FIScale WaterResources .mxd

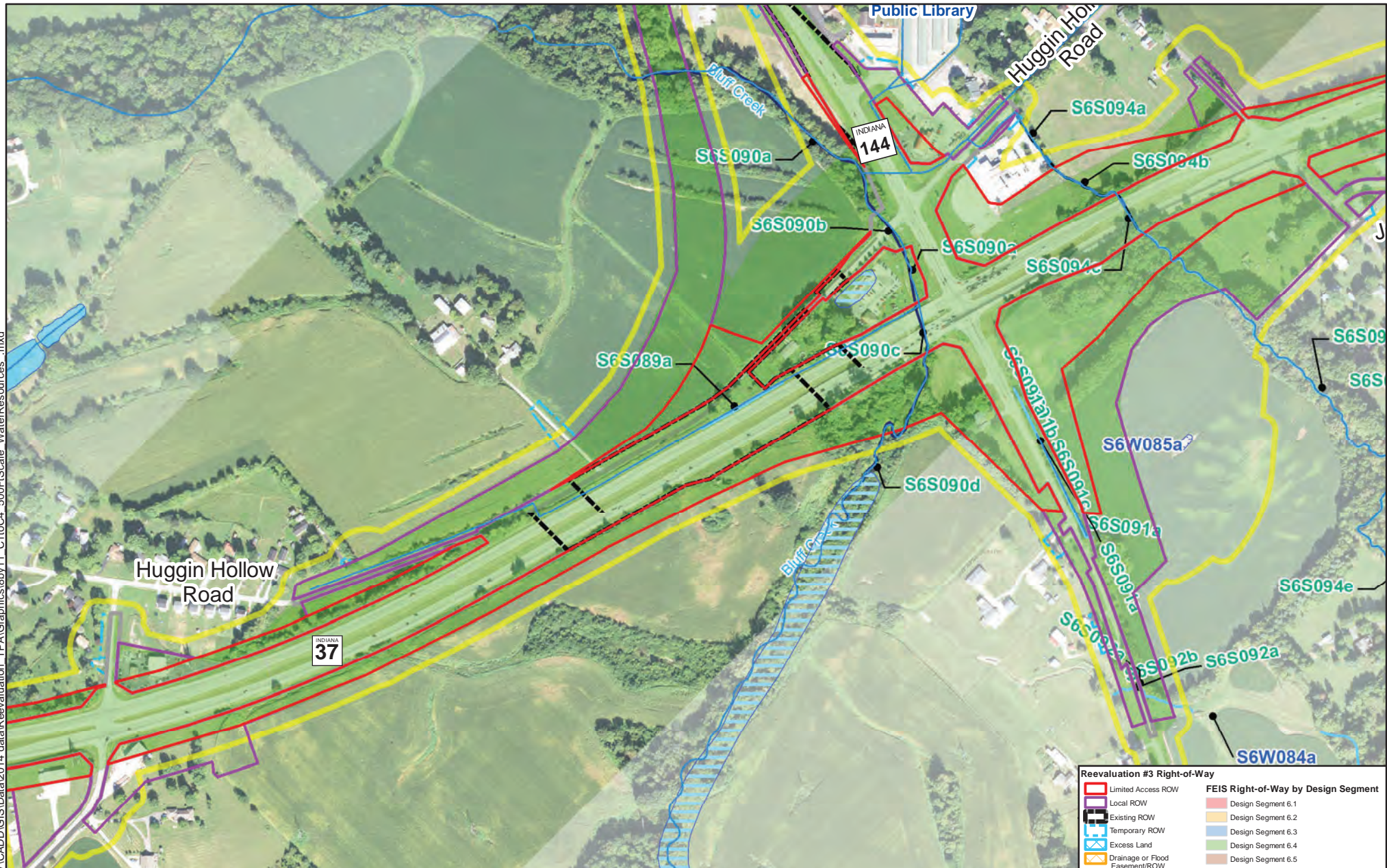

[Yellow outline] Field Survey Study Area

[Blue hatched] Floodplain
[Green hatched] Floodway

[Blue line] Ephemeral Stream (Field Identified)
[Dark blue line] Intermittent Stream (Field Identified)
[Thick blue line] Perennial Stream (Field Identified)
[Green line with dots] 303d Listed Impaired Streams

WATER RESOURCES

[Blue hatched] Open Waters (Field Identified)
[Green hatched] Emergent Wetlands (Field Identified)
[Dark green hatched] Forested Wetlands (Field Identified)
[Light green hatched] Scrub-Shrub Wetlands (Field Identified)

[Blue line] Ditches and Streams
[Blue hatched] Open Water
[Blue hatched] National Wetland Inventory

Reevaluation #3
1 inch=500 feet



Document Path: P:\37227\CADD\GIS\Data\2014 data\Reevaluation TPA\Graphics\8by11 C1toC4 500FIScale WaterResources .mxd

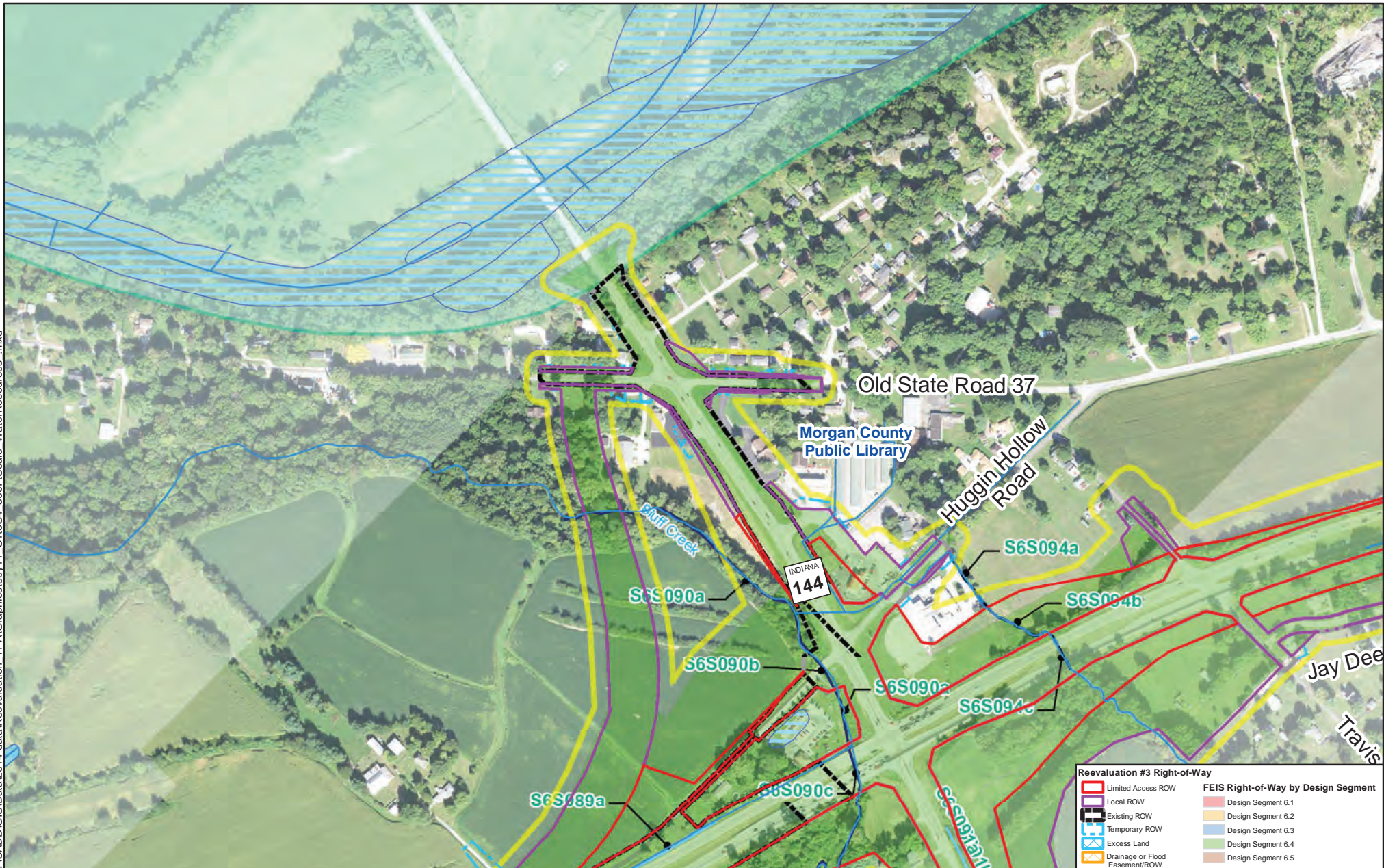

Field Survey Study Area

Floodplain
Floodway

Ephemeral Stream (Field Identified)
Intermittent Stream (Field Identified)
Perennial Stream (Field Identified)
303d Listed Impaired Streams

WATER RESOURCES

Open Waters (Field Identified)
Emergent Wetlands (Field Identified)
Forested Wetlands (Field Identified)
Scrub-Shrub Wetlands (Field Identified)

Ditches and Streams
Open Water
National Wetland Inventory

Reevaluation #3
1 inch=500 feet



Document Path: P:\37227\CADD\GIS\Data\2014 data\Reevaluation TPA\Graphics\8by11_C1toC4_500FScale_WaterResources.mxd

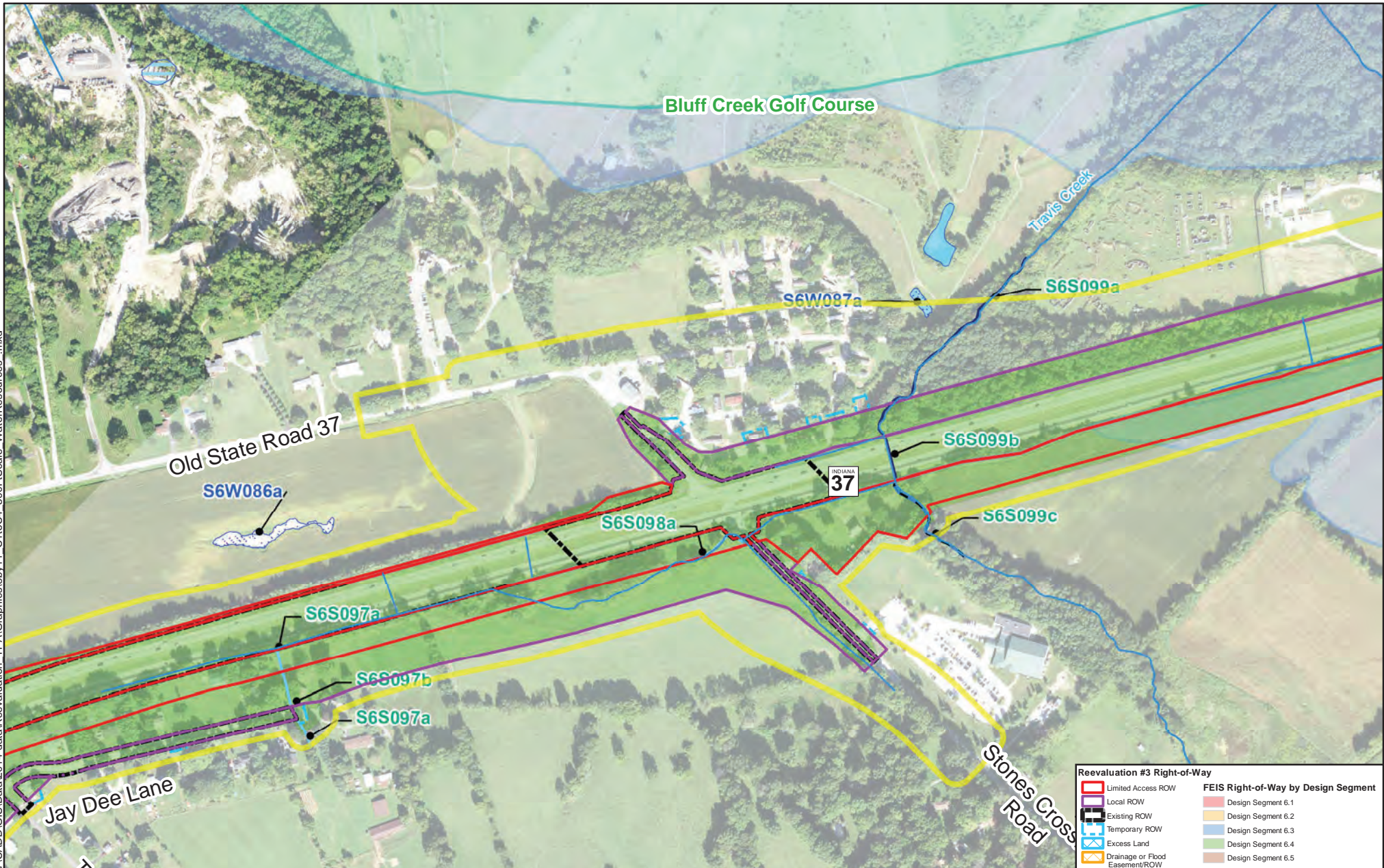

WATER RESOURCES

- | | | | |
|-------------------------------------|--|---|--------------------------------------|
| Field Survey Study Area | Floodplain | Ephemeral Stream (Field Identified) | Open Waters (Field Identified) |
| Floodway | Intermittent Stream (Field Identified) | Emergent Wetlands (Field Identified) | Forested Wetlands (Field Identified) |
| Perennial Stream (Field Identified) | 303d Listed Impaired Streams | Scrub-Shrub Wetlands (Field Identified) | |

- Ditches and Streams
- Open Water
- National Wetland Inventory

- | | |
|--|--|
| Reevaluation #3 Right-of-Way
Limited Access ROW
Local ROW
Existing ROW
Temporary ROW
Excess Land
Drainage or Flood Easement/ROW | FEIS Right-of-Way by Design Segment
Design Segment 6.1
Design Segment 6.2
Design Segment 6.3
Design Segment 6.4
Design Segment 6.5 |
|--|--|

Reevaluation #3
1 inch=500 feet



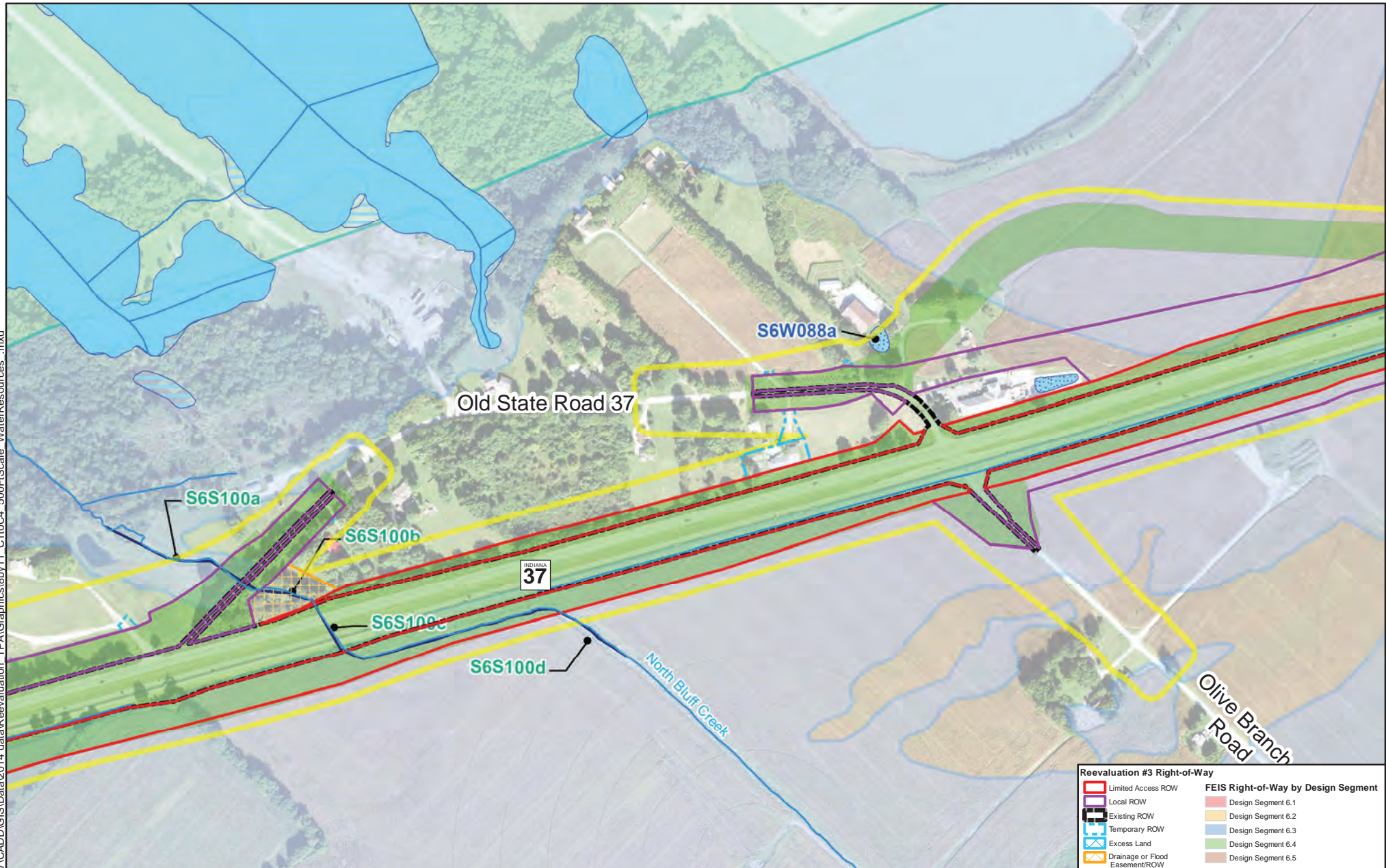

Field Survey Study Area

Floodplain
Floodway

Ephemeral Stream (Field Identified)
Intermittent Stream (Field Identified)
Perennial Stream (Field Identified)
303d Listed Impaired Streams

WATER RESOURCES

Open Waters (Field Identified)
Emergent Wetlands (Field Identified)
Forested Wetlands (Field Identified)
Scrub-Shrub Wetlands (Field Identified)

Ditches and Streams
Open Water
National Wetland Inventory

Reevaluation #3
1 inch=500 feet

0 250 500
Feet

Document Path: P:\37227\CADD\GIS\Data\2014 data\Reevaluation TPA\Graphics\8by11 C1toC4 500FIScale WaterResources .mxd

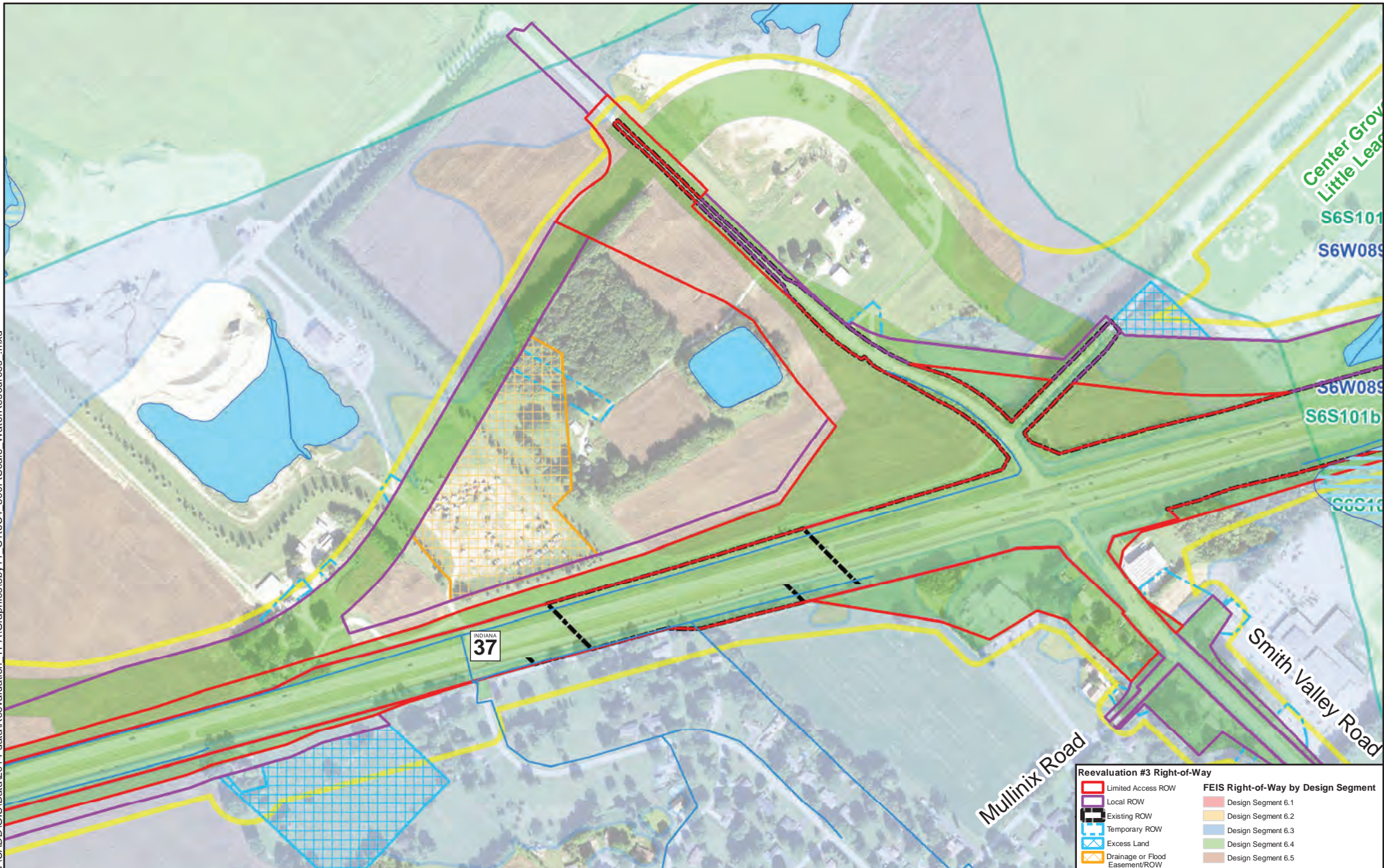

Field Survey Study Area

Floodplain
Floodway

Ephemeral Stream (Field Identified)
Intermittent Stream (Field Identified)
Perennial Stream (Field Identified)
303d Listed Impaired Streams

WATER RESOURCES

Open Waters (Field Identified)
Emergent Wetlands (Field Identified)
Forested Wetlands (Field Identified)
Scrub-Shrub Wetlands (Field Identified)

Ditches and Streams
Open Water
National Wetland Inventory

Reevaluation #3
1 inch=500 feet



Document Path: P:\37227\CADD\GIS\Data\2014 data\Reevaluation TPA\Graphics\88by11 C1toC4 500FScale WaterResources .mxd

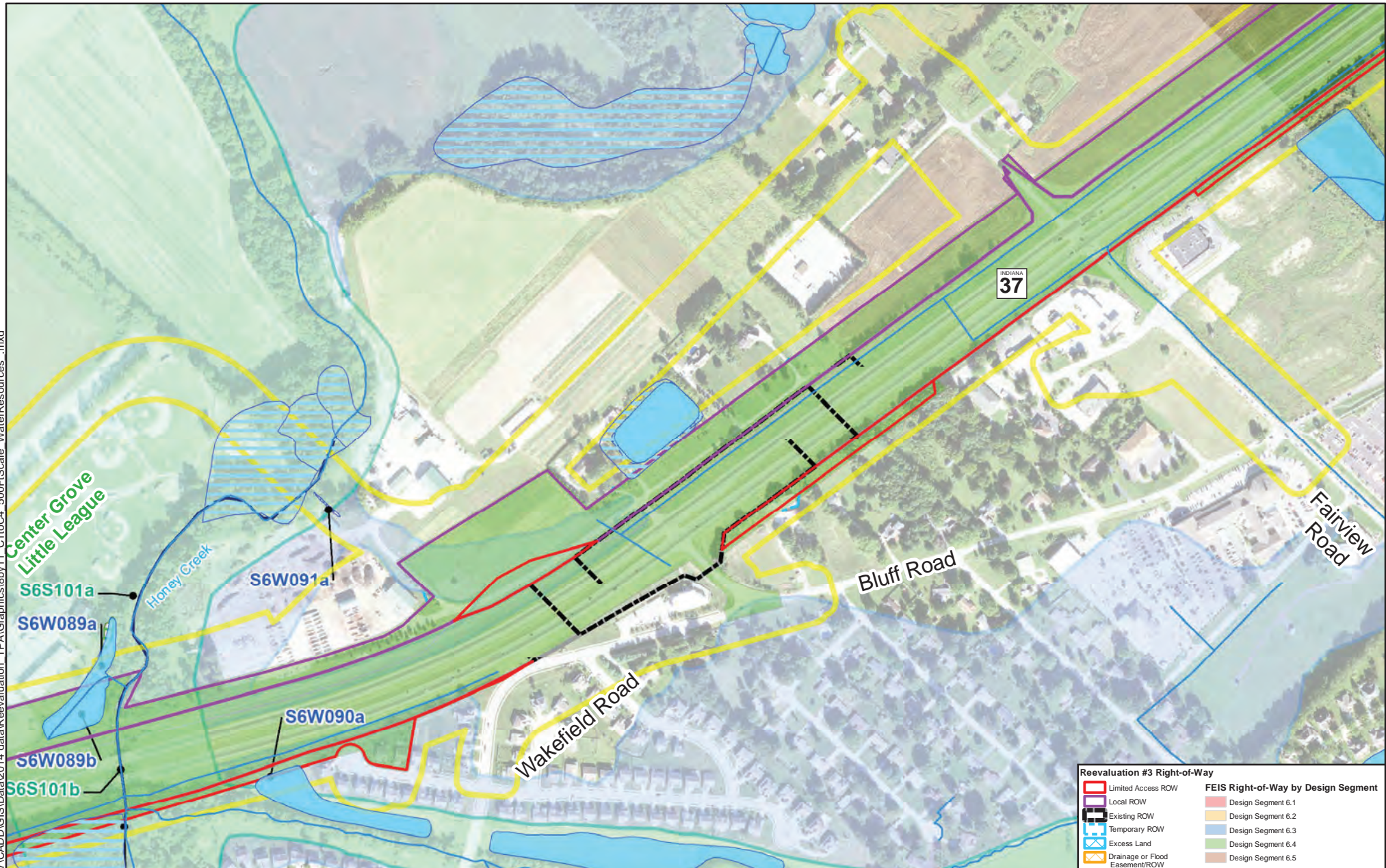

[Yellow Outline] Field Survey Study Area

[Light Blue Box] Floodplain
[Green Box] Floodway

[Blue Line] Ephemeral Stream (Field Identified)
[Dark Blue Line] Intermittent Stream (Field Identified)
[Thick Blue Line] Perennial Stream (Field Identified)
[Green Line] 303d Listed Impaired Streams

WATER RESOURCES

[Blue Box] Open Waters (Field Identified)
[Green Box] Emergent Wetlands (Field Identified)
[Dark Green Box] Forested Wetlands (Field Identified)
[Light Green Box] Scrub-Shrub Wetlands (Field Identified)

[Blue Line] Ditches and Streams
[Blue Box] Open Water
[Blue Box] National Wetland Inventory

Reevaluation #3
1 inch=500 feet



Document Path: P:\37227\CADD\GIS\Data\2014 data\Reevaluation TPA\Graphics\88by11 C1toC4 500FScale WaterResources .mxd

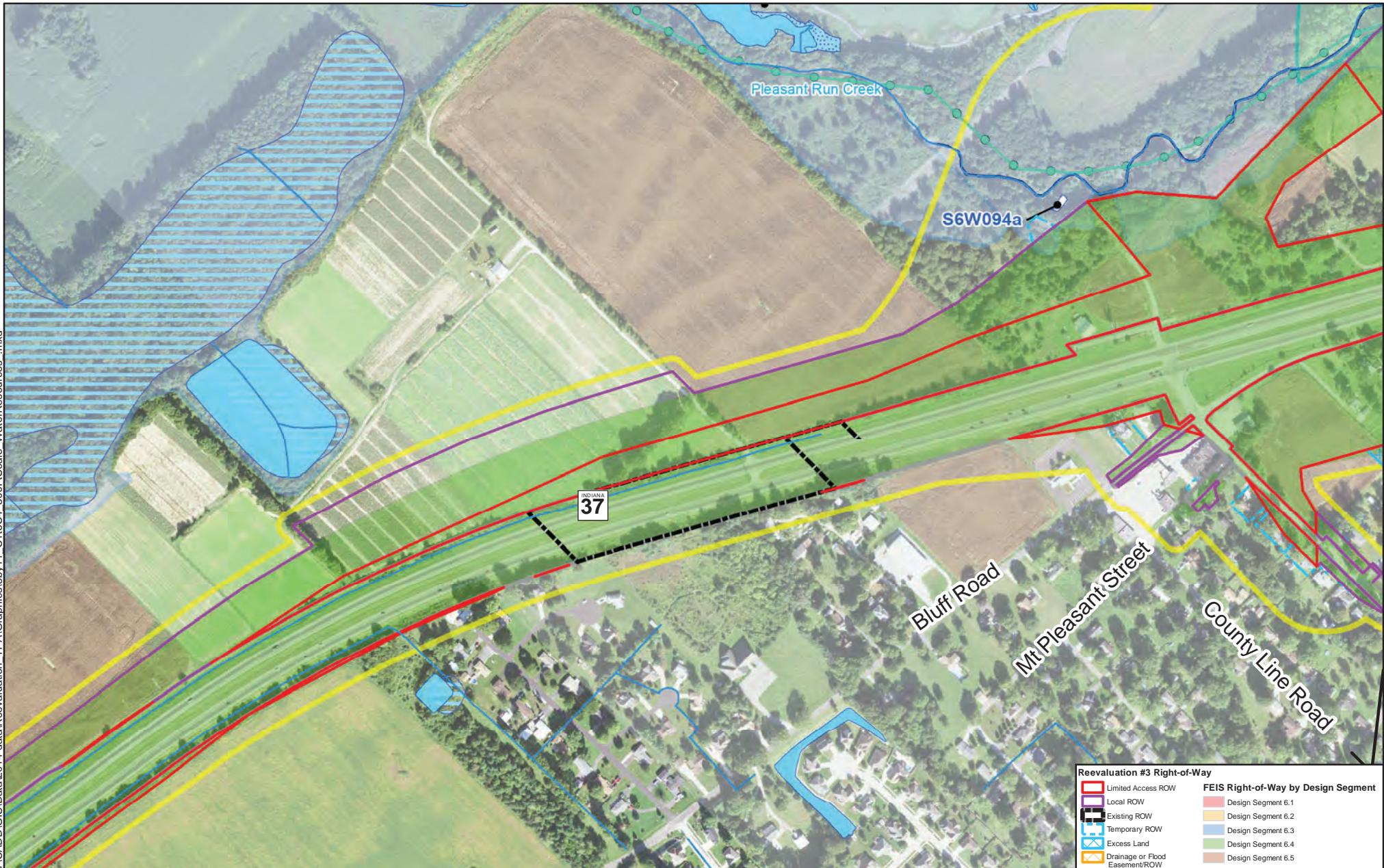

Field Survey Study Area

Floodplain
Floodway

Ephemeral Stream (Field Identified)
Intermittent Stream (Field Identified)
Perennial Stream (Field Identified)
303d Listed Impaired Streams

WATER RESOURCES

Open Waters (Field Identified)
Emergent Wetlands (Field Identified)
Forested Wetlands (Field Identified)
Scrub-Shrub Wetlands (Field Identified)

Ditches and Streams
Open Water
National Wetland Inventory

Reevaluation #3
1 inch=500 feet



Document Path: P:\37227\CADD\GIS\Data\2014 data\Reevaluation TPA\Graphics\88by11_C1toC4_500FIScale_WaterResources.mxd

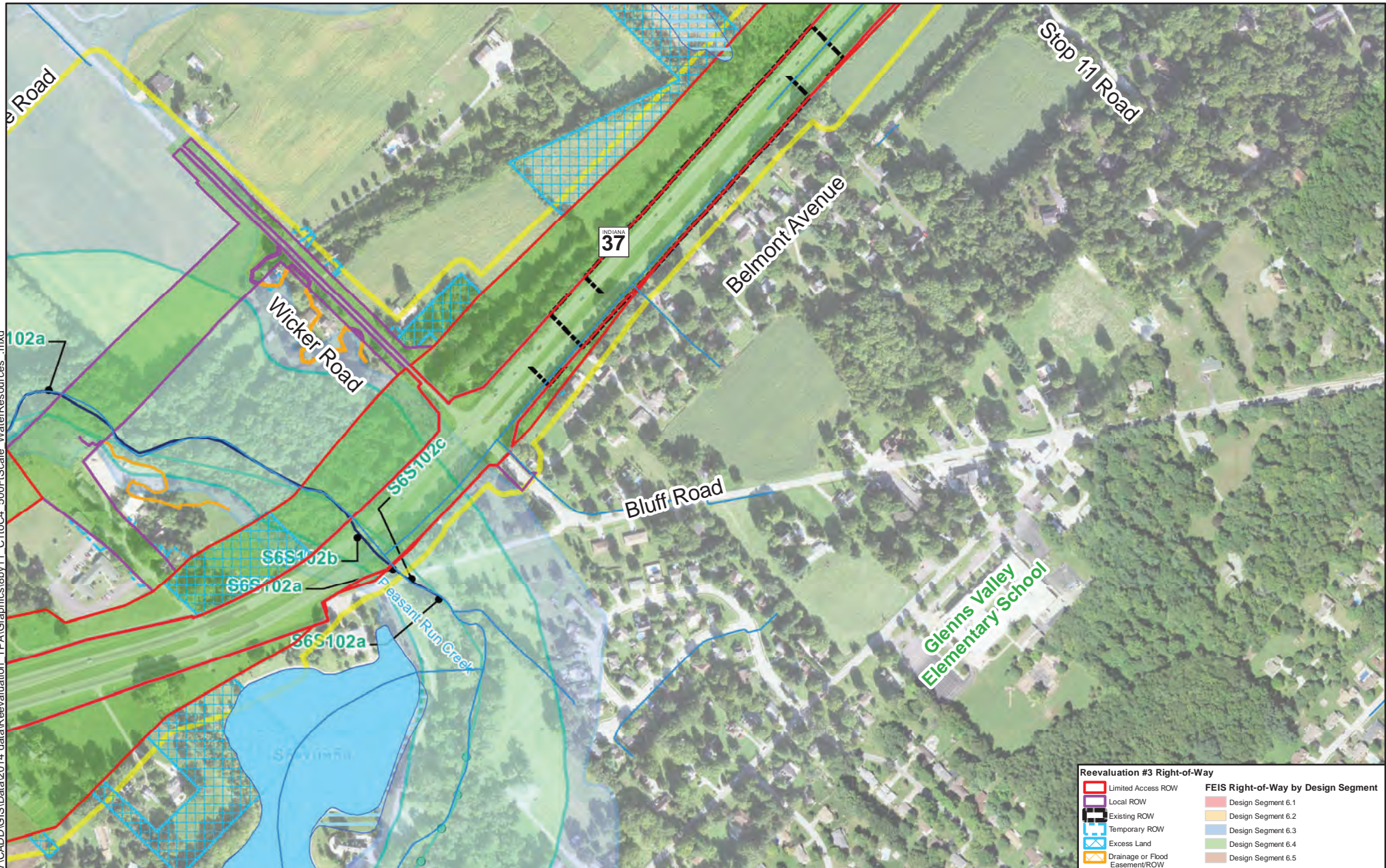

[Yellow outline] Field Survey Study Area

[Light Blue] Floodplain
[Green] Floodway

[Blue line] Ephemeral Stream (Field Identified)
[Dark Blue line] Intermittent Stream (Field Identified)
[Thick Blue line] Perennial Stream (Field Identified)
[Green line with dots] 303d Listed Impaired Streams

WATER RESOURCES

[Blue hatched] Open Waters (Field Identified)
[Dark Blue hatched] Emergent Wetlands (Field Identified)
[Green hatched] Forested Wetlands (Field Identified)
[Brown hatched] Scrub-Shrub Wetlands (Field Identified)

[Blue line] Ditches and Streams
[Blue] Open Water
[Blue hatched] National Wetland Inventory

Reevaluation #3
1 inch=500 feet



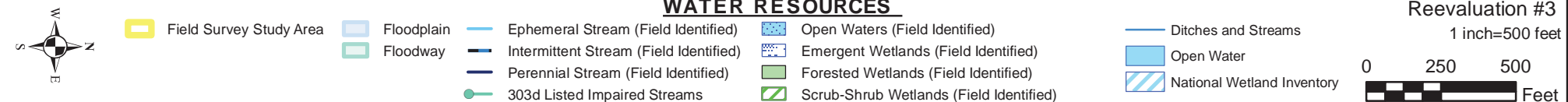
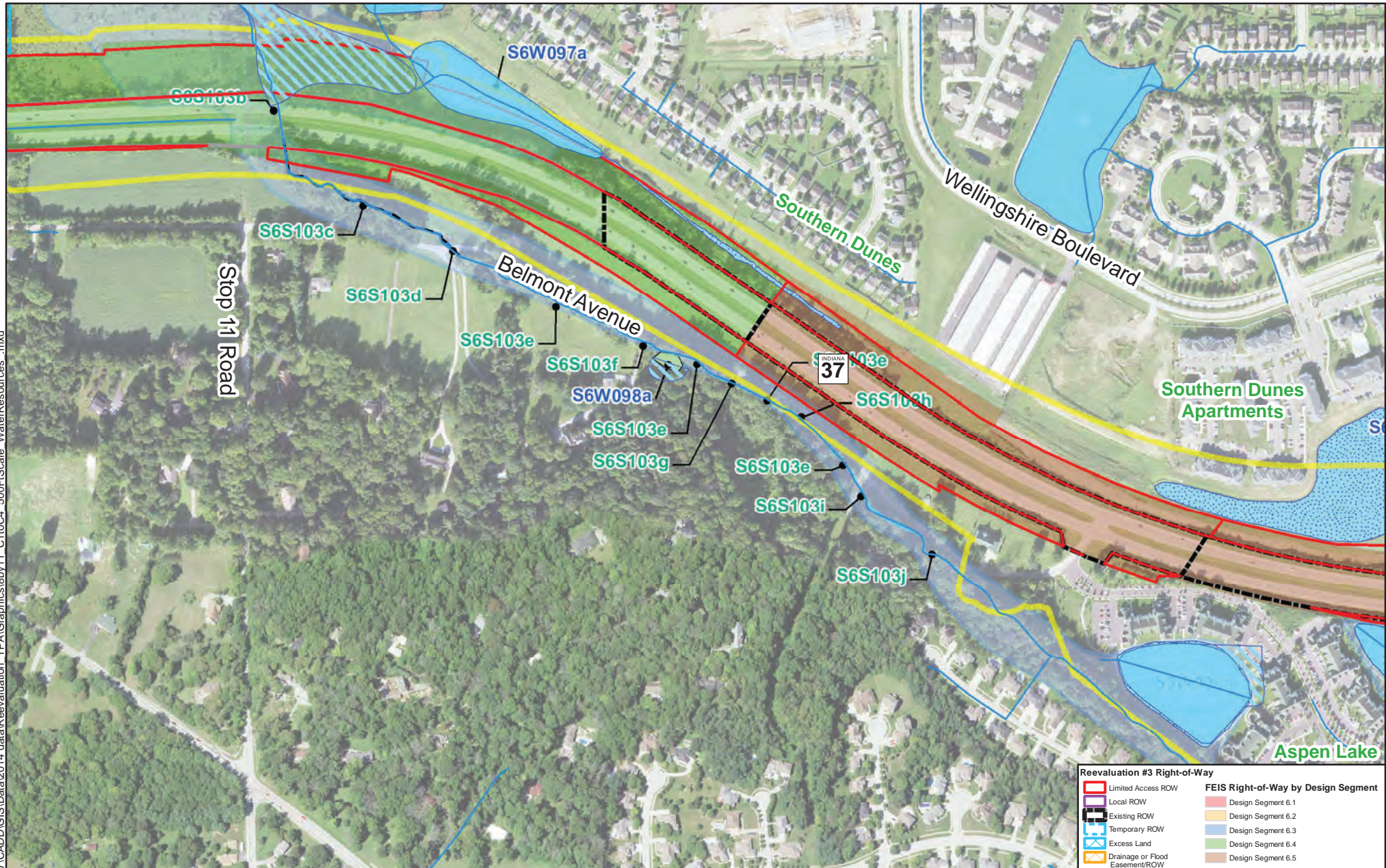

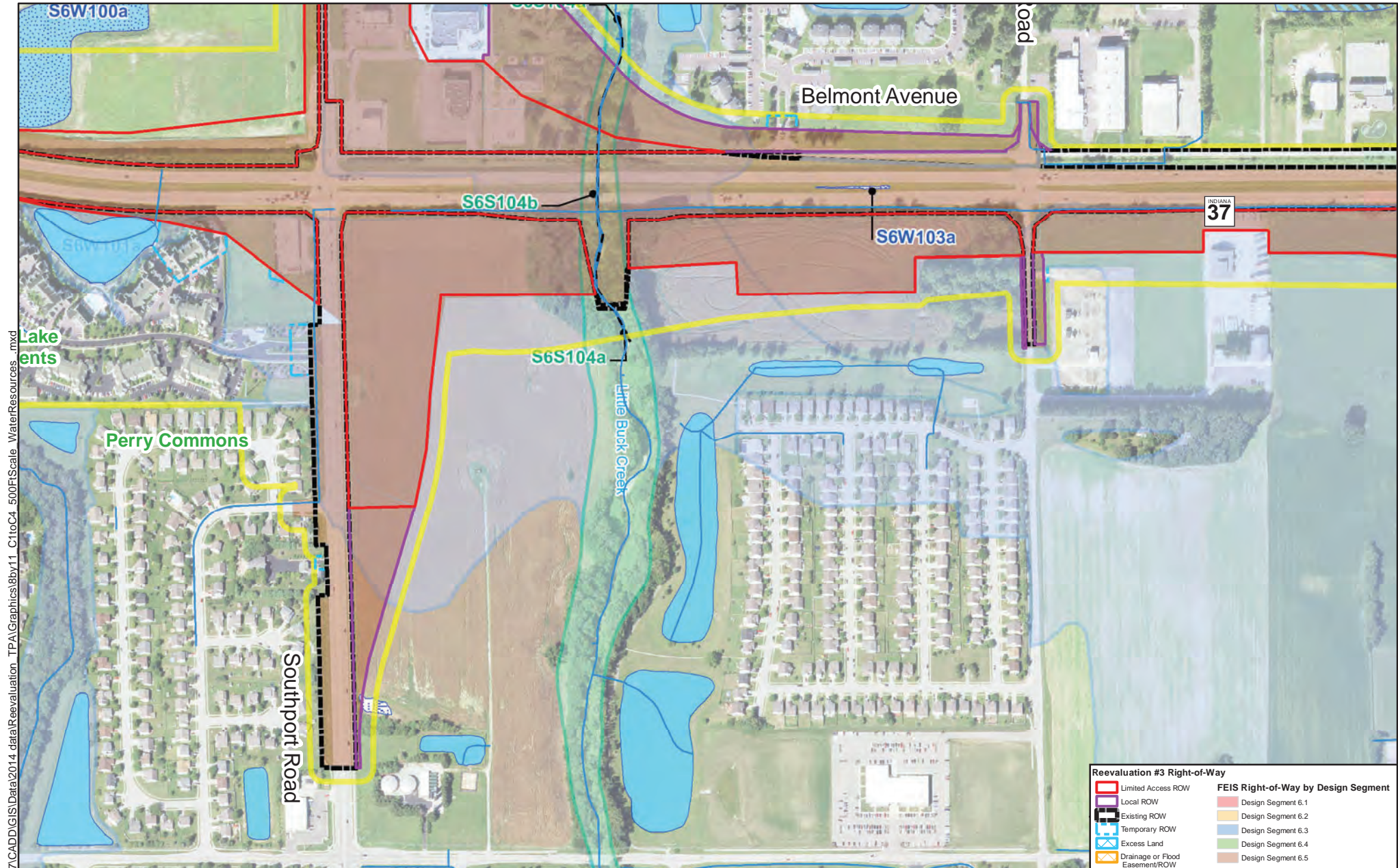

Field Survey Study Area

Floodplain
Floodway

Ephemeral Stream (Field Identified)
Intermittent Stream (Field Identified)
Perennial Stream (Field Identified)
303d Listed Impaired Streams

Open Waters (Field Identified)
Emergent Wetlands (Field Identified)
Forested Wetlands (Field Identified)
Scrub-Shrub Wetlands (Field Identified)

Ditches and Streams
Open Water
National Wetland Inventory

WATER RESOURCES

Reevaluation #3
1 inch=500 feet



Document Path: P:\37227\CADD\GIS\Data\2014 data\Reevaluation TPA\Graphics\88by11_C1toC4_500FScale_WaterResources.mxd

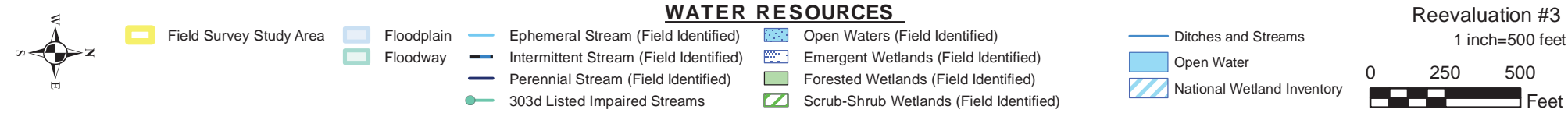
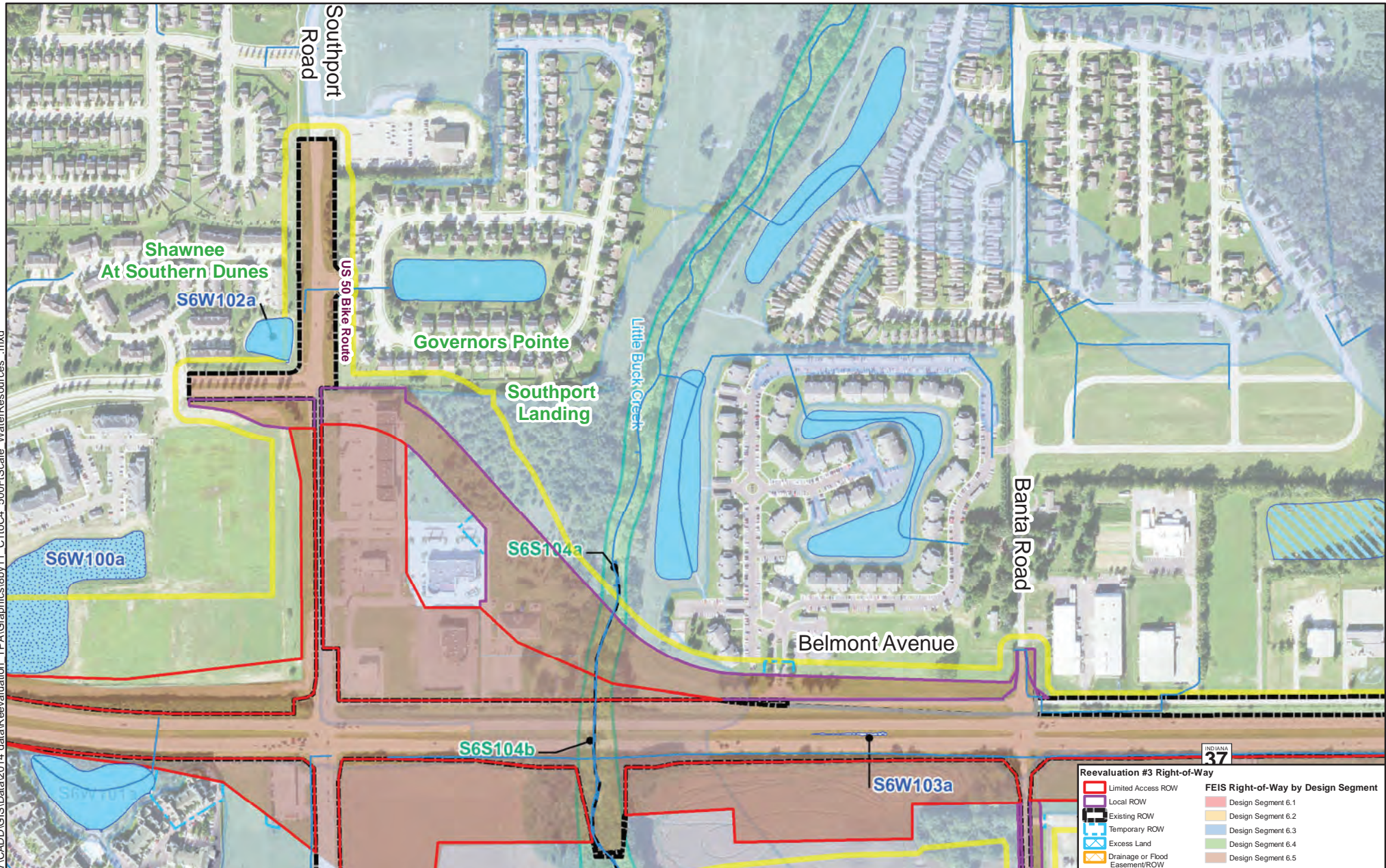

Document Path: P:\37227\CADD\GIS\Data\2014 data\Reevaluation TPA\Graphics\88by11 C1toC4 500FIScale WaterResources .mxd

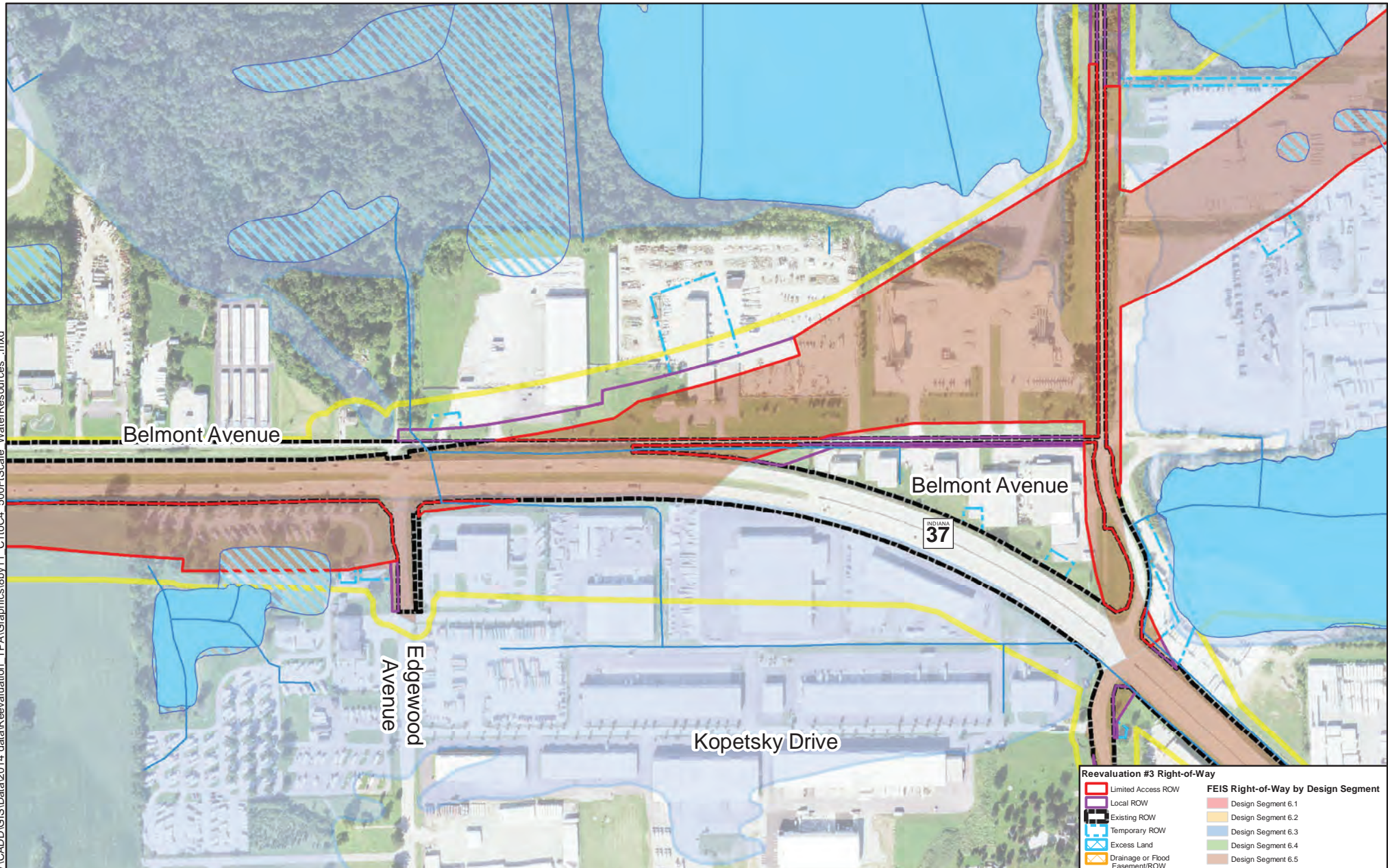

Field Survey Study Area

Floodplain
 Floodway

Ephemeral Stream (Field Identified)
 Intermittent Stream (Field Identified)
 Perennial Stream (Field Identified)
 303d Listed Impaired Streams

WATER RESOURCES

Open Waters (Field Identified)
 Emergent Wetlands (Field Identified)
 Forested Wetlands (Field Identified)
 Scrub-Shrub Wetlands (Field Identified)

Ditches and Streams
 Open Water
 National Wetland Inventory

Reevaluation #3
1 inch=500 feet





Document Path: P:\37227\CADD\GIS\Data\2014 data\Reevaluation TPA\Graphics\8by11 C1toC4 500FIScale WaterResources .mxd

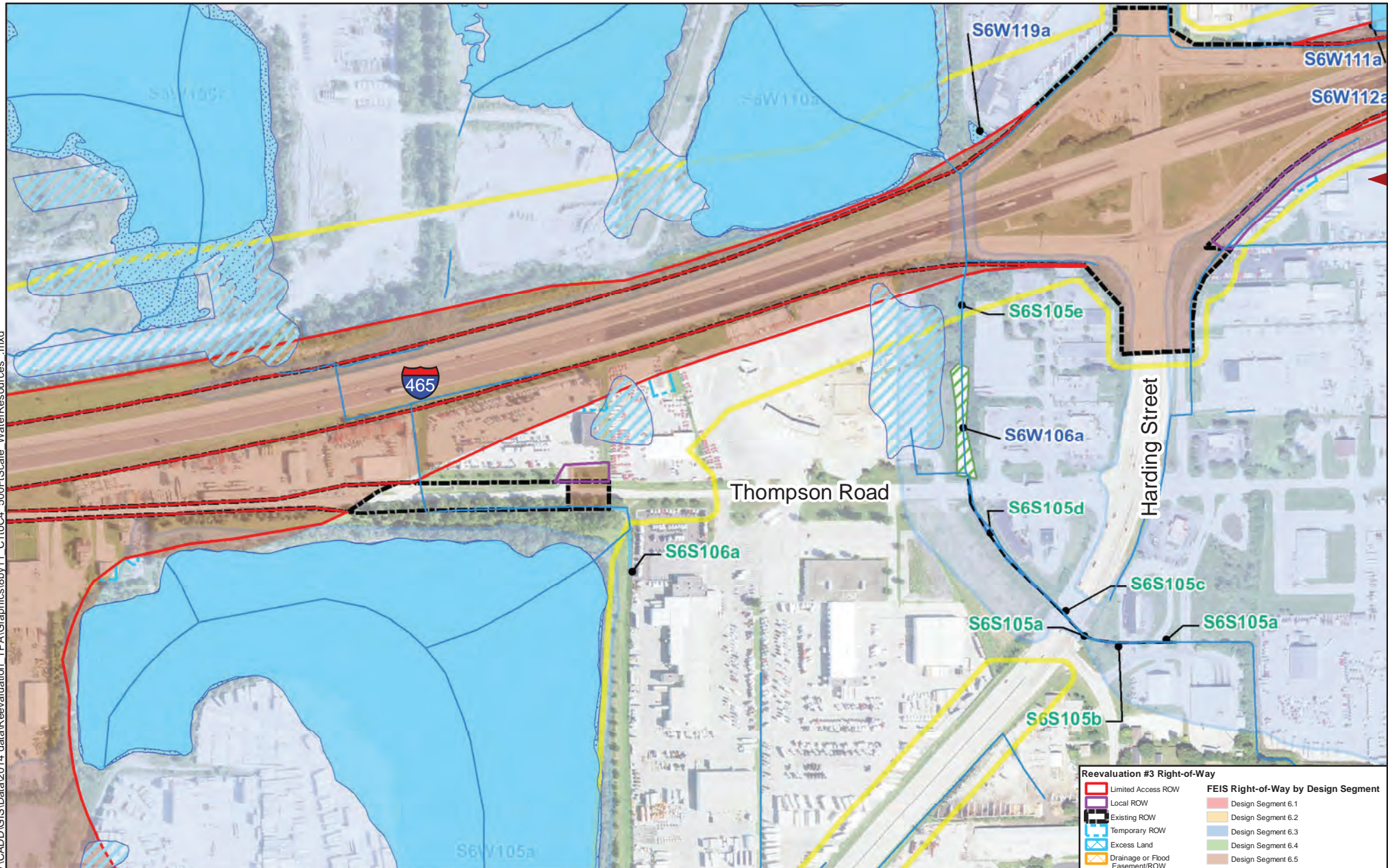

Field Survey Study Area

Floodplain
Floodway

Ephemeral Stream (Field Identified)
Intermittent Stream (Field Identified)
Perennial Stream (Field Identified)
303d Listed Impaired Streams

WATER RESOURCES

Open Waters (Field Identified)
Emergent Wetlands (Field Identified)
Forested Wetlands (Field Identified)
Scrub-Shrub Wetlands (Field Identified)

Ditches and Streams
Open Water
National Wetland Inventory

Reevaluation #3
1 inch=500 feet



Document Path: P:\37227\CADD\GIS\Data\2014 data\Reevaluation TPA\Graphics\88by11 C1toC4 500FScale WaterResources .mxd

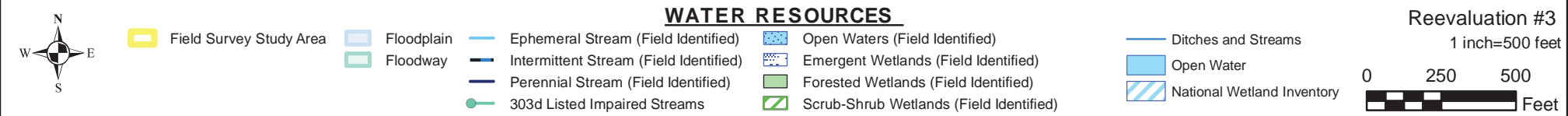
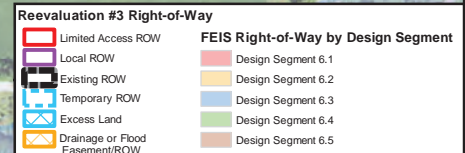
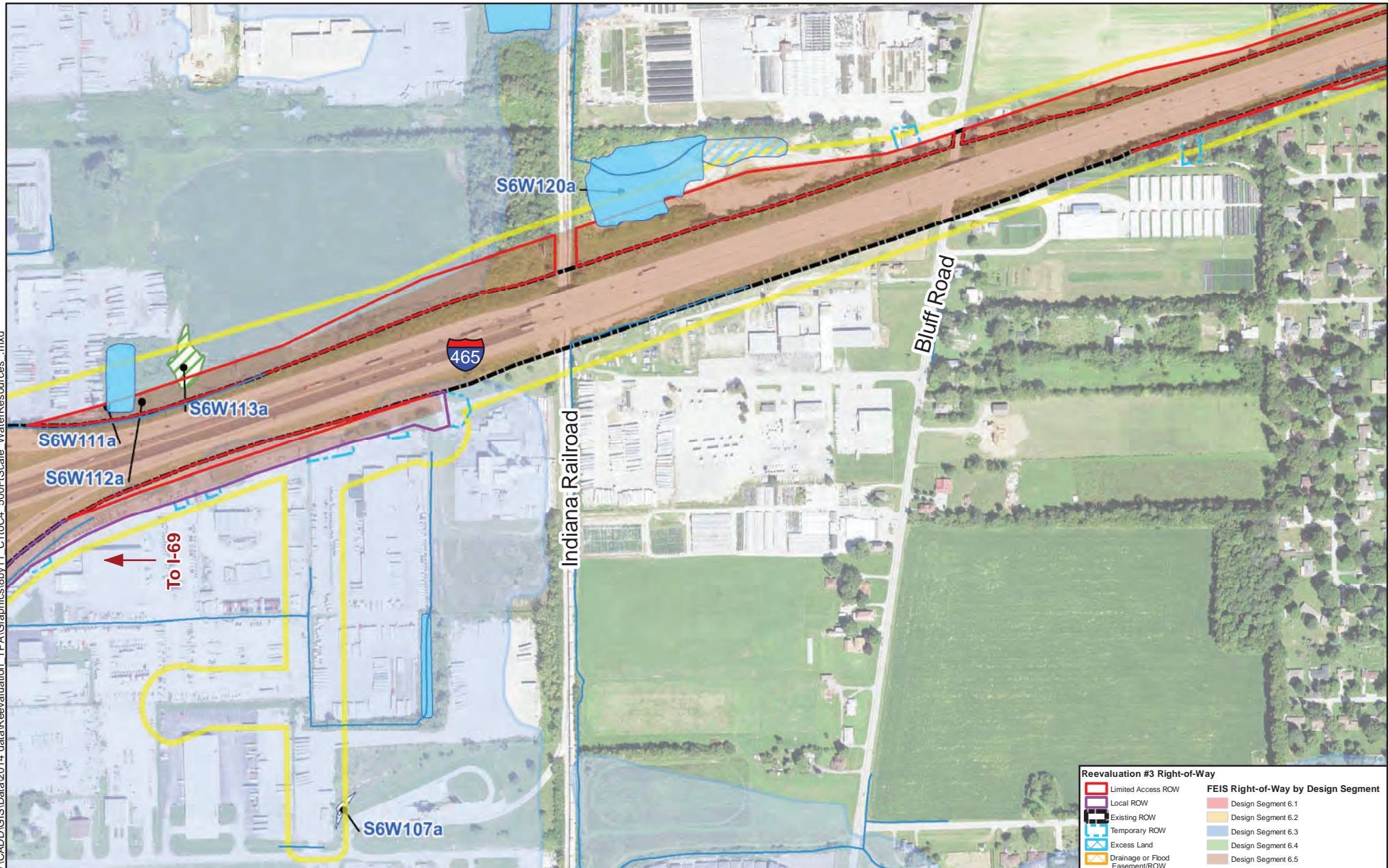

Document Path: P:\37227\CADD\GIS\Data\2014 data\Reevaluation TPA\Graphics\88by11 C1toC4 500FIScale WaterResources .mxd

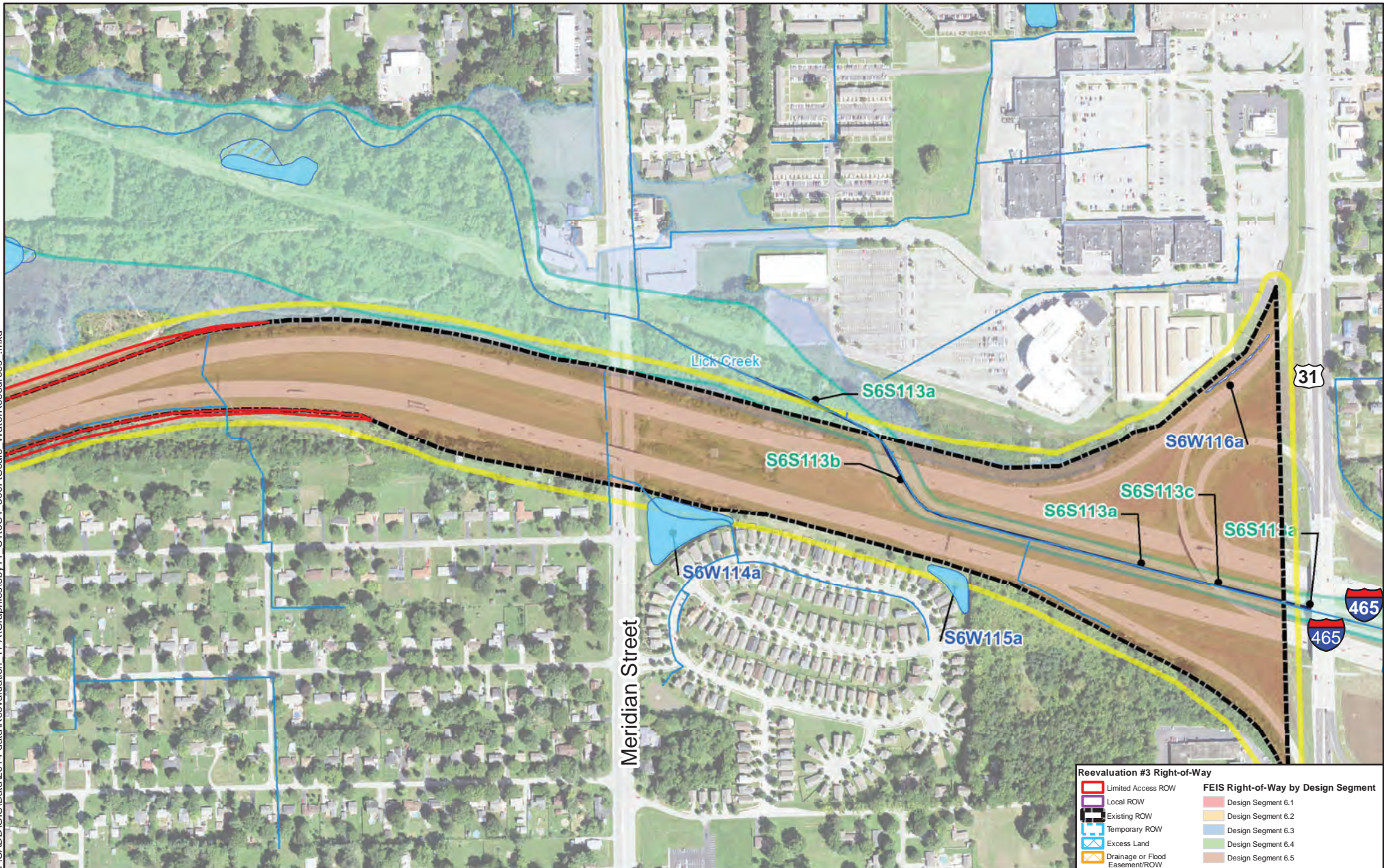

Field Survey Study Area

Floodplain
Floodway

Ephemeral Stream (Field Identified)
Intermittent Stream (Field Identified)
Perennial Stream (Field Identified)
303d Listed Impaired Streams

WATER RESOURCES

Open Waters (Field Identified)
Emergent Wetlands (Field Identified)
Forested Wetlands (Field Identified)
Scrub-Shrub Wetlands (Field Identified)

Ditches and Streams
Open Water
National Wetland Inventory

Reevaluation #3
1 inch=500 feet



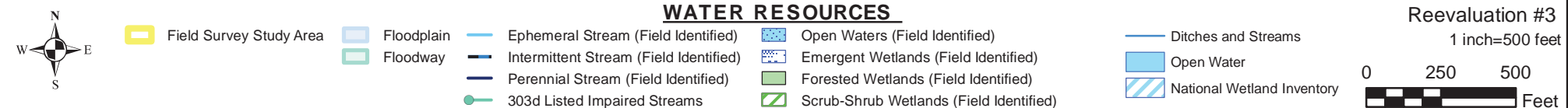
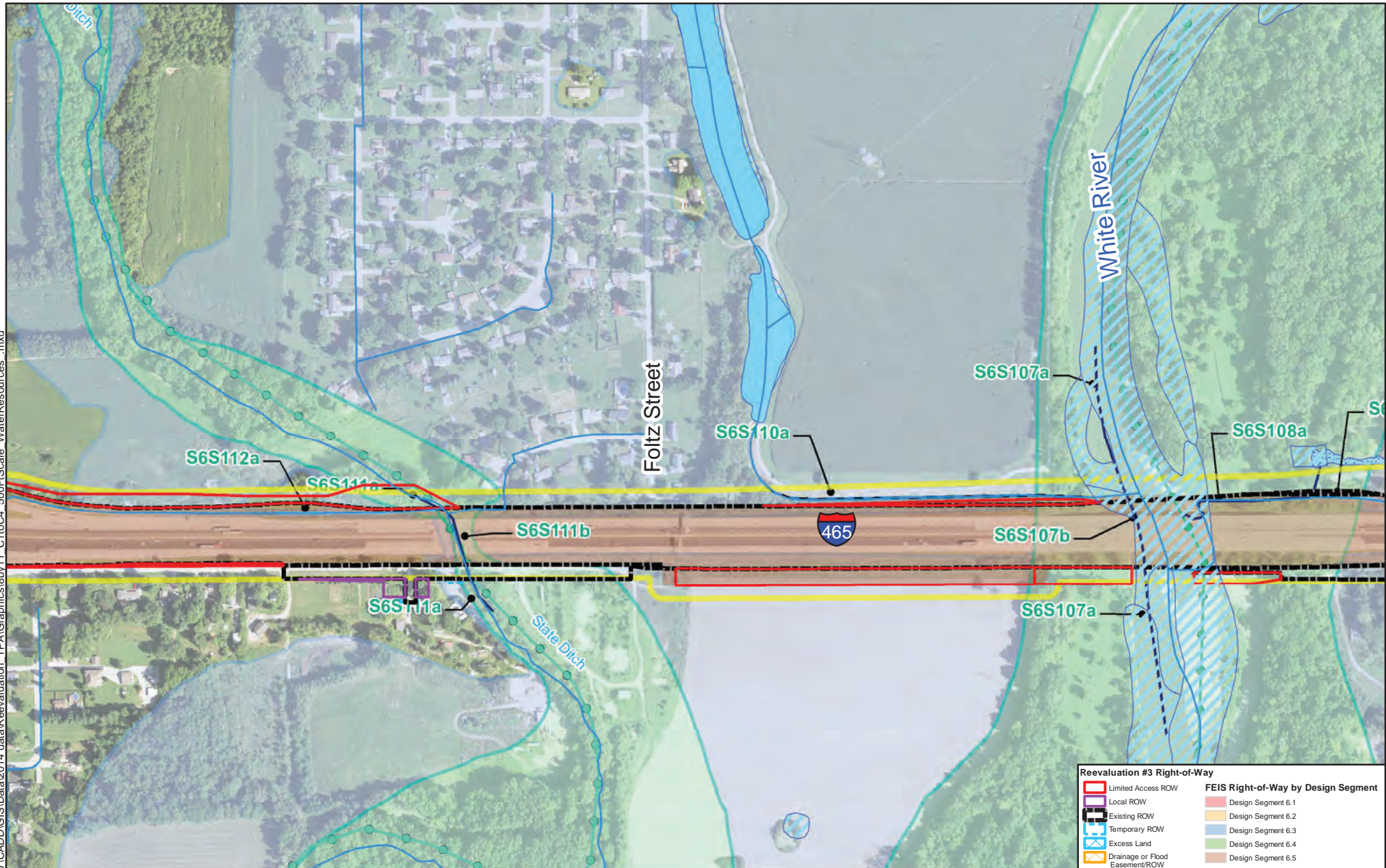

Document Path: P:\37227\CADD\GIS\Data\2014 data\Reevaluation TPA\Graphics\88by11 C1toC4 500FIScale WaterResources .mxd

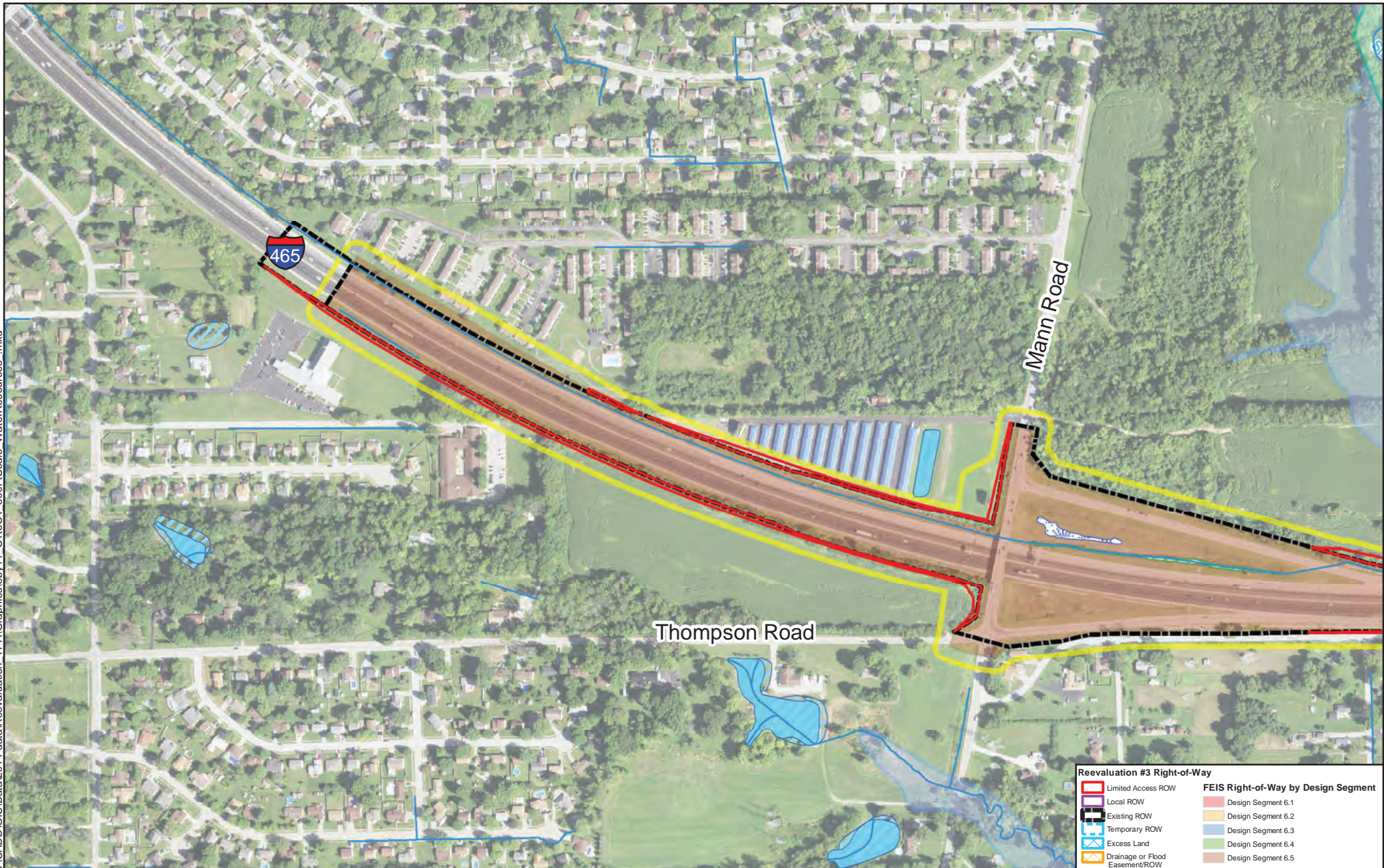

Reevaluation #3 Right-of-Way	
	Limited Access ROW
	Local ROW
	Existing ROW
	Temporary ROW
	Excess Land
	Drainage or Flood Easement/ROW
FEIS Right-of-Way by Design Segment	
	Design Segment 6.1
	Design Segment 6.2
	Design Segment 6.3
	Design Segment 6.4
	Design Segment 6.5



Field Survey Study Area

Floodplain
 Floodway

Ephemeral Stream (Field Identified)
 Intermittent Stream (Field Identified)
 Perennial Stream (Field Identified)
 303d Listed Impaired Streams

WATER RESOURCES

Open Waters (Field Identified)
 Emergent Wetlands (Field Identified)
 Forested Wetlands (Field Identified)
 Scrub-Shrub Wetlands (Field Identified)

Ditches and Streams
 Open Water
 National Wetland Inventory

Reevaluation #3
 1 inch=500 feet



Document Path: P:\37227\CADD\GIS\Data\2014 data\Reevaluation TPA\Graphics\88by11 C1toC4 500FIScale WaterResources .mxd

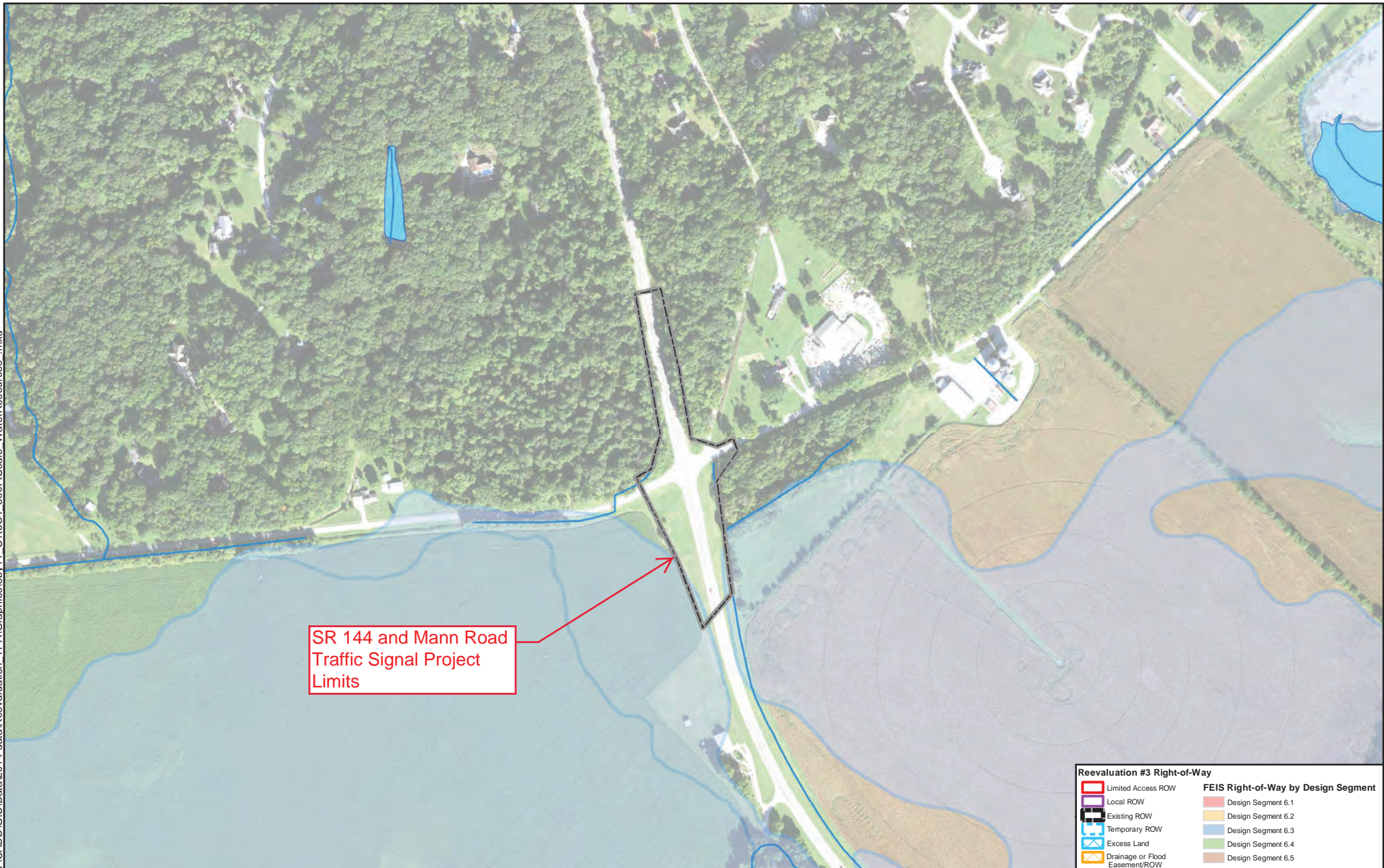

SR 144 and Mann Road
Traffic Signal Project
Limits

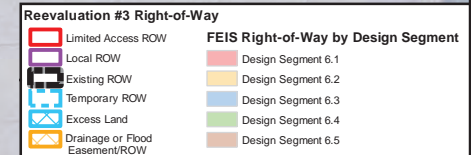

Field Survey Study Area

Floodplain
 Floodway

Ephemeral Stream (Field Identified)
 Intermittent Stream (Field Identified)
 Perennial Stream (Field Identified)
 303d Listed Impaired Streams

WATER RESOURCES

Open Waters (Field Identified)
 Emergent Wetlands (Field Identified)
 Forested Wetlands (Field Identified)
 Scrub-Shrub Wetlands (Field Identified)

Ditches and Streams
 Open Water
 National Wetland Inventory

Reevaluation #3
1 inch=500 feet

